WEATHER
San Francisco and Bay Region
Fair but with some cloudiness Tuesday. Wednesday cloudy and unsettled. Continued mild gentle variable winds.

RICHMOND RECORD HERALD

A RICHMOND PAPER FOR RICHMOND PEOPLE

LATEST WIRE NEWS
FURNISHED BY
Universal Service
COMPLETE REPORT EACH MORNING

VOL. XXVI, NO. 725. RICHMOND, CALIFORNIA TUESDAY, MAY 11, 1926. FIVE CENTS A COPY

THOUGHT and COMMENT

BARRIERS

The mountain barrier between Alameda and Contra Costa counties retards development and must be pierced so that motor car traffic can be handled easily. At present there is one tunnel, but it is so high that the roadway passing through it is impractical for busses or for any heavy volume of traffic. It is a sight-seeing highway, not a serviceable connecting link between these two important counties

There is now a demand for a water level highway that will simply travel between Alameda and Contra Costa counties and that will enable the Victory highway to make Oakland its western terminus. A great deal of sentiment has been developed in favor of bringing the Victory highway through Shepard canyon. It is claimed that a tunnel would make it possible to construct a serviceable roadway that would make bus transportation practicable.

Other routes have their sponsors. Suggestions are made that the present road connecting these two countries be lowered and curves be eliminated with the construction of a tunnel perhaps 200 feet below the present tunnel.

It is the belief that Contra Costa and Alameda counties will find so much in common later that several tunnels and wide highways will be necessary to handle traffic. But the problem of the hour is to learn which route is the most practicable now, cost and the time element considered. A general survey would develop the correct answer.

The Alameda county government and the Oakland municipal government could render valuable service by sharing the expense of such a general survey. (Oakland Times)

President Not To Attend Circus

WASHINGTON, May 10.—President Coolidge, an ardent circus fan since his boyhood days when he tramped over the Vermont mountain roads to see the tented city pitched at the nearest big town, twelve miles away, today ruefully rejected an invitation to the Barnum and Bailey-Ringling Brothers circus here.

The Coolidges are still observing the mourning period in honor of his late father, Col. John C. Coolidge. John Ringling, who was a luncheon guest at the White House, regaled the Coolidges with intimate stories of circus life.

Merchants Plan Dollar Day May 19

Dollar day will be held by the Richmond Merchants Association on May 19, according to plans completed when the association met yesterday. At this time the Merchants will hold special dollar sales and will trim their windows setting forth the values of this special day.

Husband and Wife

My wife never thinks of anything to tell me until I start to read the paper.—S. A. C.

WHAT DOES YOUR WIFE DO?

NEW MEAT LAW IS PASSED BY CITY COUNCIL

Council Passes Law Which Will Improve Sanitary Conditions in all Meat Markets

The meat ordinance, regulating the conducting of meat markets in the city passed its first reading at the city council last night. A delegation of butchers was present at the meeting and folowing the reading of the ordinance voiced their approval.

According to the terms of the ordinance, all markets must be kept in sanitary condition at all times and will be subject to the inspection of the city veterinarian. All butchers slautering or manufacturing meats for sale must first secure permission from the health department and will not be allowed to slaughter animals nor manufacture sausages and similar types of meat on Sunday and holidays without a special permit. All meats must be branded with the inspectors seal.

Slaughtering rooms must be separate from the sales room and must be so constructed as to have pipes and slanting floors of impervious materials, which will guarantee proper drainage facilities. The cooling room must be apart from the killing room and all ventilation must be constructed to exclude flies and other insects.

All parts of the markets including vehicles as well as the rooms must be kept to insure sanitation and must be fly-proof and rat-proof.

The clothing of the butchers and employees must be kept in a sanitary condition and those suffering from communicable diseases are prohibited from handling meats.

The ordinance is stringent and makes the breaking of any of the clauses a misdemeanor punishable by fines or jail sentences.

Eleven Soft Drink Permits Granted

Eleven permits to conduct soft drink establishments in conjunction with other business were granted by the city council last night. Eight of the requests received the unanimous sanction of the council.

In the remaining three cases Councilmen Mrs. J. H. Chandler and Mrs. Marie L. Ogborn opposed the granting of permits giving as their reasons that they were opposed to aiding bootlegging. It was shown that one of the three had been convicted of bootlegging and the other two had pleaded guilty to rum charges.

City attorney T. A. Carlson stated that the granting of the permits would aid the police, since they would have the right to enter the establishments at all times, whereas without the permits, the police would be prevented from entering unless they had sufficient evidence.

Those granted permits at the session last night are:

M. A. Badgett, 1323 Macdonald avenue; R. C. Rodrigues, 210 Macdonald avenue; J. Marsich, 714 Macdonald avenue; Nic Staraky, 315 Macdonald avenue; Felix Baptisti, 2228 Macdonald avenue; Rudolph Schwarzer, 432 Macdonald avenue; E. S. Martinez, 267 Twelfth street; Mrs. Bottini, 1600 Macdonald avenue; L. Brockway and R. Noziglia, 1524 Macdonald avenue and Sindicich and A. Shubat, 999 San Pablo avenue.

Community Hotel Nearing Completion

With painters tinting the concrete work on the new Carquinez hotel, the exterior of the building is practically finished. The rapidity with which the work is being rushed to completion insures the grand opening of Richmond's new hostelry shortly after June 1.

Brick work on the community hotel has been finished and the cornice, tinted a cream and salmon color to harmonize with the persian rug brick of the lower stories, was completed yesterday when workmen began tearing down the scaffolding.

The interior plastering has been completed and work on the shops begin this week. It is expected that the entire building will be completed by the end of the month.

TRANSFER PERMIT

The city council last night granted permission to P. Dantoni, 500 Pullman avenue to conduct a pool hall and a soft drink establishment. The business now operated by Dantoni is a transfer from J. Vestighini.

Annex To Vote On Joining El Cerrito June 15

El Cerrito Trustees Fix Date For The Election; Resolutions Are Filed

Resolutions calling an election for June 15th, for the annexing of the Richmond Annex district was passed by the El Cerrito trustees last night.

The signatures on the petitions asking for the election amounting to over one fourth of the registered voters in the Annex have been certified and the polling place will be at Pryde's garage, Panhandle boulevard and Huntington boulevard.

If the election is carried it will give El Cerrito the land on both sides of the highway from the county line to Richmond city limits on the north and also jurisdiction of the San Pablo avenue, which is under the control of the State Highway commission.

Asks $350,000 For Alienation

NEW YOK, May 10.— Gertrude McIntyre of Oakland, California, filed a complaint today asking $350,000 damages from Mrs. Nellie Elliott, Chicago society and clubwoman whom she charges with alienating the affections of her husband.

Mrs. McIntyre charges that her husband, an oil man with interests in Los Angeles, Texas and Denver toured Europe with Mrs. Elliott and visited Florida as brother and sister occupying connecting rooms in a hotel.

"Their relations were open and notorious," the complaint alleges, adding that Mrs. Elliott paid all the bills.

Mrs. Elliot inherited millions from her husband, Percy Elliott.

The complaint also said Mrs. Elliott knew McIntrye was married but used her wealth as a lever to induce him to leave his his wife.

Relative of President Dies

ROME, May 10.—Mrs. Elizabeth Edington Warren, daughter of Azra Coolidge Warren a relative of President Coolidge died suddenly last night at a hotel here following a stroke of paralysis. She was born in Newton Mass., 59 years ago.

Refund Ordered To Solicitor for License Overcharge

In the regard to the petition of C. F. Adams for a refund which he claimed due him on licenses for solicitors, a report was made to the city council last night stating that City Tax Collector J. O. Ford had investigated and found that a refund was due Adams who had been taxed under an obsolete ordinance.

The city council last week received a protest from Adams asking for a refund and asking whether or not he could receive a permit as a company instead of being forced to secure a permit for each of his solositors who sell household goods from door to door. The matter of a refund was referred to Tax Collector Ford, but the council declared that the ordinance specifies that a permit must be secured for each solicitor.

Paving Plans for San Pablo Progress

Proceedings for the improving of San Pablo avenue within the city limits are expected to begin next week, according to a report of City Manager James A. McVittie made at the meeting of the city council last night. Before the improvements can be completed it will be necessary to remove the car tracks of the Key System Transit company, which matter is being taken up with officials of the company.

PAVING PROGRESSES

A report on the proceedings for the paving of Western Drive on the way to the San Rafael ferry, was made by Superintendent of Streets E. A. Hoffman last night before the city council. He stated that the Key System Transit company had agreed to remove their fences and that all that remained was agreement of the Standard Oil company to remove a pipe line before the improvements could be started.

Former Labor Minister Thomas, Cook, Miners' Chief, And Tillett, Leaders of British General Strike

Shown below, left to right, are Ben Tillett, secretary of the Dock, Wharf and Riverside Workers of England; A. J. Cook, secretary of the Miner's Federation, and J. H. Thomas, former Labor Minister and secretary of the National Union of Railwaymen. They are three of the most prominent figures in the British labor crisis which reached its climax in the calling of a general strike involving 5,000,000 workers.

POLAR FLIERS TO SEEK LAND

(By Universal Service)
Special Cable Dispatch

OSLO, Monday, May 10.—Commander Richard E. Byrd, supremely happy over the achievement of his ambition to be the first man in history to reach the North Pole by airplane was resting at King's Bay Spitzbergen, today with his pilot, Floyd Bennett. According to advices from the commander's base. Both suffered slightly frozen fingers and noses in their epochal flight over the top of the world, but undaunted in their sufferings the two already are planning to set out again through the polar cold, this time to seek for new and unclaimed lands to add to those already possessed by the United states.

Byrd's new planes, it is understood, contemplate the establishment of a base on Peary Land, 430 miles from Spitzbergen. From this point his Fokker airplane, the Josephine Ford, which in the Polar flight demonstrated it had a crusing power of more than 1,500 miles, could readily cover wide areas of the Arctic region and even reach Point Barrow, Alaska.

Latest advices from King's Bay declare that Commander Byrd is absolutely certain he reached the Pole, and has enough data to prove his claim When he returns to the United States and submits his data for scientific investigation, not the slightest doubt can exist that he flew over the Pole, these advices say.

The Commander has been overwhelmed with messages of congratulation from scientific bodies in all parts of the world, but probably the most welcome ones were those from his rivals in the Polar dash.

Captain Raold Amundsen and his American aide, Lieutenant Lincoln Ellsworth, who will attempt to accomplish what Byrd did,—reach the pole by air. The Amundsen expedition, however, will use the dirigible Norge instead of an airplane.

Parachutes Save Two U. S. Flyers

(By Universal Service)

WASHINGTON, May 10.—Use of their parachutes saved the lives of Major Harold E. Geiger and Major Horace E. Hickman when their airplane collided during maneuvers at Langley Field, Va., this afternoon, the War Department advised.

Although the planes were destroyed, both the flying officers escaped injury.

POLICE SEARCH FOR RUN-AWAY

(By Universal Service)

NEW YORK, May 10.—Authorities began a city-wide search today for Naomi Novelle, a 13-year-old flapper. Before disappearing last Wednesday, she wrote a note in which she said:

"I am tired of everything. I am going to work. When I get enough money I am going to Mexico."

NORGE READY TO DUPLICATE POLAR FLIGHT

(By Universal Service)
Special Cable Dispatch

LONDON, May 10.— Capt. Roald Amundsen and Lieutenant Lincoln Ellsworth with their Polar dirigible, Norge, piloted by Col. Umberto Nobile are due to sail in the next twenty-four hours to match the flight of Commander Richard Byrd's airplane over the North Pole.

Central news dispatch tonight from Oslo states that the newspapers in the Norwegian capitol announce this evening that the Amundsen airship will start its Polar flight "any hour after Tuesday."

Dispatches have indicated that unless the airship gets under way for its trip from King's Bay, Spitzbergen, over the top of the earth to Point Barrow in Alaska, within the next two or three days at the latest, there is likely to be encountered such bad weather as to make the success of the expedition next to impossible

Capt. Amundsen is known to be anxious to start, while the long delay is reported to have worried Col. Nobile seriously.

Labor Council Protests Guards On Buildings

A protest from the Central Labor Council of Contra Costa county objecting to the police of Richmond being sent out of town to do guard duty on buildings being constructed under the American plan was received by the city council last night. The protest under the signiture of the secretary of the labor council said that the duty was neither necessary nor gratifying.

In speaking of the incident referred to, Chief Dan Cox told the council that the Richmond police went as deputy sheriffs at the request of Sheriff R. R. Veale and not as police officers. He declared that under the circumstances they could not refuse the sheriff's request.

P. M. Sanford, contractor on the Fairmount school in El Cerrito, addressed the council and declared that he had requested the protection from the sheriff because of the labor disturbances in other bay cities. He said that the men who were employed by him had been with him during the past five years and were residents and taxpayers of Richmond, deserving the assurance of protection.

The city council ordered the protest filed.

BUILDING REPORT

The report of the City Building Inspector E. E. Grow for the month of April presented to the city council last night showed that there were 58 permits totaling $112,195, issued during he month.

ANTIOCH HAS SCHOOL WAR

ANTIOCH, May 10.—It was learned today that representatives of 500 citizens who have signed a petition to retain Roy R. Huffman as head of the elementary schools in Antioch have already consulted attorneys in an effort to ascertain their rights in the matter of recall, which is being proposed to oust the members of the school board, E. J. Viera, Arthur Bigelow, L. W. Mehaffey, George Harter and H. A. West.

According to reports circualted the parents of the children who attend the schools feel that the school board has taken upon itself unnecessary and uncalled for per-

(Continued to page 5)

Stole to Keep Up Two Homes

(By Universal Service)

NEW YORK, May 10.—Frank H. Biggs, a $65-a-week clerk, who has maintained two homes for ten years, pleaded guilty today to grand larceny. He was accused of robbing his employers to get money to support his wife and the other woman. He will be sentenced on May 19.

Police Have Busy Time During April

One hundred and thirty-four arrests were made by the Police Department in April according to a report of Chief of Police Dan Cox presented to the city council last night. There were 86 complaints filed; 7 warrants and 1 search warrant were served; there were 7 persons lost and 7 persons found; street light failures, 469.

Property reported stolen amounted to $3,267.01 of which amount $2,939.22 was recovered.

Misdemeanor cases totaled 21 complaints with 123 arrests and there were 17 felony complaints with 8 arrests.

Striking Workers Storm Newspaper

(By Universal Service)

NEW YORK, May 10.—Holding aloft copies of a flaming Jewish newspaper several hundred striking fur makers today staged a demonstration in front of the office of that paper. They objected to articles which they said injured their side of the controversy with employers. They were routed by the police.

Mystery Surrounds Finding of Boat

Fear has been expressed that one of the many pachtmen sailing on the bay on Saturday or Sunday afternoon may have drowned, following the finding of a twenty foot sailing boat with its mast and boom smashed and a pair of canvas shoes in the cockpit. Identification clues were lacking and a search is being made of the sailing boats in the bay to determine who was the owner of the craft.

Governors Bid President To Annual Session

Governors Will Hold Annual Session in Washington Starting on July 20

(By Universal Service)

WASHINGTON, Maq 10.—President Coolidge was today invited to attend the Annual Conference of Governors, with the certainty that it will this year provide an arena for three Democratic candidates for president as well as produce a bitter battle over the encroachment upon state's rights by the national government.

It will be held at Cheyenne, beginning July 20. The invitation was made to the President by Governor Ralph O. Brewster, chairman of the executive committee.

Governor Smith of New York, who at the last conference delivered an attack upon the alleged extravagances of the Coolidge administration in Washington, is expected by Brewster to be among the Democratic presidential aspirants at the coming conference.

Governor Ritchie of Maryland, another presidential luminary, is expected to use it as a behicle for an assault upon the persistent intrusion by the national government upon the states.

And Governor Vic Donahey of Ohio, moving steadily into the Presidential picture, is also expected to deliver one of the principal addresses.

"The governors will naturally defend themselves of the repeated charges that while the national government is steadily reducing expenses, the state governments have become wasteful and extravagant and are responsible for the high cost of government and the high cost of living" said Brewster.

"It will be recalled that at the last conference, Governor Smith showed to the satisfaction of many that public extravagance exists to a greater degree in Washington than in any of the states."

President Coolidge is likely to be in the Adirondacks on his summer vacation when the conference is held. He probably will stay away, but send a message to the conference.

Wealthy Men are Held in Rum Net

(By Universal Service)

NEW YORK, May 10.—Six men were indicted today in what Government agents say is a $10,000,000 rum ring involving several wealthy men. The indictment charges that leading business men of Port Chester leased landing facilities for rum running boats and that they hired thugs to guard the nuloading of liquor.

The indicted men are Emil Wormser, Irving Austin, Harry Lawson, Edward Siegel, Chris Berg, and Robert Olsen. Austin is a wealthy real estate man and organizer of the Chamber of Commerce at Port Chester.

Radio Burglar is Facing Gallows

NEW YORK, May 10.—Paul Hinton, "the radio burglar," was sentenced today to die in the electric chair the week of June 20. Mrs. Marion Kenny, widow of the Patrolman Kenny killed, heard the sentence pronounced.

Hinton was smiling broadly when he entered the courtroom but turned deathly pale when he heard the fatal words.

Health Department Has a Busy Month

The following is the report of the Health Department for the month of April:

Births, 32; deaths, 22 and suicide 1. Communicable diseases, 3; houses quarantined, 1 and houses fumigated 4. There were 64 milk inspections, 8 ice cream inspections and 18 water inspections.

Examinations made during the month totaled 169. Oil used in the extermination of mosquitos totaled 2,479.8 gallons. Dairies inspected totaled 68; meat markets, 33, with 110 meat inspections of which 4 veals were condemned.

There was one milk permit revoked. Physical examinations of cows amounted to 113 and there were 83 samples of milk collected.

The report was signed by City Health Officer Dr. C. R. Blake.

NOTED JURIST DIES IN N. Y.

NEW YORK, May 10.—Alton B. Parker, the noted jurist, died late this afternoon, while driving his automobile in Central Park. He was on his way to his country home at Esopus, New York, at the time.

Parker was candidate for the presidency of the United States on the Democratic ticket in 1904, and was a former chief judge of the Court of Appeals.

STRIKE LEADERS HELD BY THE LONDON POLICE

Government Again Uses Troops To Move Food Supplies Through London

By H. H. STANSBURY
Staff Correspondent Universal Service

LONDON, May 10.—Bread supplies for London have been assured for the next 72 hours by the transport of 220 truckloads of flour from the docks to Hyde Park for distribution to bakers.

The Smithfield market emergency committee appointed by the government has taken charge of all supplies of meat. Protection is promised to all volunteers and also to butchers coming to the market.

Scores of vessels loaded with fish are reported arriving at port towns The crews refused to unload them but the work was successfully carried out by volunteers.

Milk distribution under government direction have been successful and supplies have not diminished.

The trade union council announces that henceforth permits for electricity must be issued through the general council. This order is understood to mean that at least as far as power is concerned the union proposes to dominate the situation. It is the first order of the kind issued and is published in the "British Worker" tonight.

Street cleaning throughout Lon-

(Continued On Page 8)

Protest Delay in Street Paving

A protest on the delay of paving Garrard boulevard was received by the city last night. Superintendent of Streets E. A. Hoffman told the council that the work was being done under an agreement with the Key System Transit company and the Standard Oil company and stated that if further delay occured that he would ask City Attorney T. A. Carlson if the contract could not be thrown out and the next low bidder awarded a new contract.

It was explained to the council that Contractor Curtis in charge of the improvements was waiting for favorable weather as the work necessitated the paving of the strips between the car tracks first and that wet weather would cause inferior work.

Fifteen Fire Alarms in April

The Richmond fire department responded to fifteen calls during the month of April, according to a report of Fire Chief W. P. Cooper presented to the city council last night. Property loss amounted to $100.

During fire prevention week, 627 inspections were made of which amount 138 complaints were issued and 66 abatements were recorded.

Law of Diminishing Returns Wrong Here

(By Universal Service)

SEATTLE, May 10.—W. A. Comer, contractor today was in a position to doubt the law of diminishing returns. Fined $250 and sentenced to 30 days in jail in police court on a liquor charge. Comer appealed and asked for a jury trial and was convicted, whereupon Judge Moriarty increased the fine to $300 and the jail sentence to 40 days.

Undismayed Comer has instructed his attorney to take his case to the State Supreme Court.

Poultry Business To Be Investigated

(By Universal Service)

NEW YORK, May 10.—A sweeping investigation of the live poultry business was begun here today. It has two objects: To bring about a reduction in prices and to stamp out illegal price fixing combines.

Twelve Injured In Subway Wreck

(By Universal Service)

NEW YORK., May 10.—Twelve persons were injured today when two subway trains collided. Joseph Mullally, a motorman was arrested.

Record-Herald Editorial and Feature Page

RICHMOND RECORD HERALD

A Consolidation of the Record-Herald and Richmond News

Published Every Morning Except Mondays and the Days Following Holidays by the
Record-Herald Printing and Publishing Company
Telephone Richmond 70 and 71—2201 Macdonald Avenue

G. E. MILNES ..... President and Manager
GROVER E. MILNES ..... Business Manager

Entered at the Postoffice at Richmond, California, as Second Class Matter.

SUBSCRIPTION RATES

One month by carrier 50c
One year $6.00

Official Paper Of The City Of Richmond, California

A RECORD OF FUTILITY

Frank R. Kent is the political advisor and editor of the Baltimore "Sun." While his name may not be familiar to the people in the middle and far western part of our country, in Washington Mr. Kent is known as the chief advisor and counselor of the democratic national party. For that reason what he says can fairly be regarded as an expert opinion. Recently Mr. Kent has been disturbed over the activities of certain democratic optimists, who at the Jefferson dinner and other festal days of the democratic party proclaimed their confidence that the democrats were coming back. Here is what Kent in the New York "Nation" says in comment on this vision:

"No one capable of clear political judgment now believes that the democratic party can be vitualized sufficiently to put up a formidable fight in the next presidential campaign unless a political miracle occurs. It follows up its dreadful drubbing of eighteen months ago by the most utterly inane, inert exhibition in the present session of congress given by a minority party in the memory of anyone now living. It has made in house and senate a remarkable record of lost opportunities, unique and almost incredible.

"Its leadership is a press-gallery joke. From start to finish through the whole session it has singularly failed not only in achievement of any sort but actually in any effort. For complete inertia it has, as they say in the South, simply taken the rag right off the brush. The object story of democratic surrender or sell-out, as it is sometimes called, on the taxation bill has been told too often to repeat, but it has been typical of their whole performance—on foreign debts, on farm legislation, on everything else. They have even failed to make a respectable fight on the traditional issue of the tariff."

While the fortunes of war at the coming congressional elections will turn so the republicans may lose some seats, the democratic claims of earlier in the season, that this was to be a great banner year for the party of the donkey, have quieted down.

For the purpose of the campaign on the republican side, there is to be a complete union, the national committee under William M. Butler, who swung the Coolidge line in 1924, the senatorial committee under Senator Phipps, and the congressional committee under Congressman Woods of Indiana all working together for the common cause.

As for the democrats controlling the senate, that thought has vanished. The democrats must gain ten seats to control the senate, and this they cannot do. Should they carry five possible states, they would have only 44 senators to 51 for the republicans, a nominal republican majority. The 28 states where no change is indicated include Massachusetts and New York, where the contests will be particularly hot. But should the party in these two unexpectedly win, it still would fall short of control. Should it gain two more, a total of nine, the senate might be tied, an dthe vote of the vice-president, should the farmer-labor senator, Shipstead, go with the minority to make a tie, would overcome that and give the republicans a majority of one. But when one goes that far, it would be just as if one should soberly speculate as to whether or not the moon is made of green cheese.

NOT CAUGHT NAPPING

President Coolidge has determined not to send and the vote of the vice-president, should the farmer-country in the matter of the World Court. No only do the reservations speak for themselves, as the president has said, but the attitude of this country has been made so plain that no international conference could possibly be in ignorance of what our reaction would be to any suggestions that might concertedly offer. The senate stipulated that the members of the league should officially recognize the reservations we attached to our acceptance of the invitation to join the World Court.

Whether they act individually or collectively in formulating their declarations of recognition can make little difference to us. That is their business. This country merely wants formal acceptance; it does not care particularly by what methods the decision to accept is reached. The effort to have us come to Geneva for the parley is prompted by something more than a mere desire for information; in fact, it is regarded by some observers as a deliberate attempt to bring this country, contrary to the wishes of a majority of the people into closer association with the league itself.—*Providence Journal.*

Some Pages from American History

By VICTOR MORGAN

EMIGRATION TO THE WEST

A great movement of population had begun toward the country west of the Alleghanies. Pioneers had built cabins in the Tennessee country. Daniel Boone, the famous hunter of North Carolina, with his bold companions, had chopped a narrow path across the wilderness to Kentucky. Emigrants crossed the montains and formed little settlements in the fertile region of the Ohio valley. Marietta, on the Ohio river, was established in 1788.

There was a cluster of log cabins down the river from Marietta, and in the year 1790 the name of Cincinnati was given this little settlement. Cincinnati was named in honor of the Society of Cincinnati, organzied by the officers of the Revolutionary army headed by Washington.

Not long after "The Centinel of the Northwest" the first Western newspaper was published at Cincinnati. It sent out a weekly budget of news.

The cornerstone of the State of Ohio was laid in Cincinnati and Ohio was the first of all the magnificent group of states formed from the Northwest Territory to ask admission into the Union. The vigorous life of the West had begun.

No progress, however, is made without sacrifice, and the new settlements were made at a heavy cost of life. The Indians resolved to kill or drive out the invaders, and it was only after four years of fighting that the savages were defeated in a final battle. General Wayne, called "the chief that never slept," forced them to sign a treaty of peace by which they gave up the greater part of the Ohio country to the white settlers.

Nature's Oddities

The farmer's progress in mastering nature for the use of man is strikingly shown in a series of horticultural research studies by the Sears-Roebuck Agricultural Foundation.

VIII. FETTICUS OR CORN SALAD

For a new kind of "mess of greens" there is fetticus or corn salad, so named because in its native Europe it grows among the corn. In this country it is grown quite extensively by the German farmers around New York who grow it in cold frames for early spring salad.

Corn salad is cultivated exactly like spinach and therefore needs a fine rich soil with a top dressing of nitrates of soda.

The green leaves are cooked like spinach except that, having an exceptionally mild and delicate flavor, it is at its best if boiled with some green mustard leaves.

BUTTERFLY TEA ROOM
THURSDAY SPECIAL
Cherry Pies 40c
They're Home Made and Delicious
Have Yours Reserved Early
Phone 1785 - - 343 Tenth St.

History of American Shoemaking

By CHARLES W. THWAITE

From a moccasin to perfection in shoecraft, from a traveling cobbler to thousands of highly specialized artisans, from distribution in an ox-cart to exporting to the markets of the world, from crude tanning to the perfection of summer-weight kid leather, is the fascinating story of American shoemaking.

Not only has perfection been attained in shoe manufacturing, but in the basic leather industry, such advances have been made, notably in the tanning of kid leather, that it is possible today to wear the lightest of leathers with assurance of the greatest economy. Chemical processes in the tanning of kid leather have dispensed with weight and added to strength. The soft, silky texture of leather made from goat-hides (kid-skins) now provides a feather-weight covering for the foot. Women have long been conscious of the advantages of kid-skin and now men have come to realize, after wearing summer-weight kid shoes, that the burdensome weight of the old heavy shoe was in no way essential to durability.

Among all early peoples and in all countries, the sandal was the

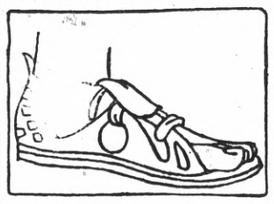

ROMAN SANDAL

first form of footwear devised, and, on a highly artistic scale we are reverting back to that now. As men began to travel over the countryside to hunt and fish and farm, to wage wars, they felt the necessity of some form of foot protection.

The primary consideration was utility and comfort and this was provided by fastening underneath the foot, a strip of hide which served as some protection from the ground. Later, as hunting became more extensive and hides more available, some of the tribes in the north of Europe wore a leather protection upon the leg which extended from the knee to the ankle. When the Romans adopted this custom, they attached the leg covering to the sandal making the first complete boot which was subsequently worn throughout the middle ages.

Since boots became such a conspicuous and important article of dress, they came to be identified with the social, political, or financial standing of the wearer. Thus it is said, a prince wore a shoe thirty inches high; a baron, one of twenty-four inches; a knight, one

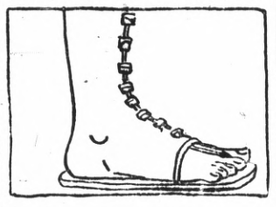

MEDIÆVAL BOOT

of eighteen, and so on down the line.

The American Indian learned to preserve hides by a simple process, and he sewed pieces of this together into a foot covering called a moccasin. The white man who first came here brought shoes with them and for many years continued to import them until in 1691 the first shoemaker settled in this country, in Massachusetts.

The Colonists were ingenious, ambitious, and untiring. Many of them served an apprenticeship of 7 years in order to learn the art of making shoes by hand, and through their skill and resourcefulness, the trade passed far beyond its most advanced European stage.

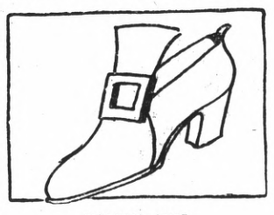

COLONIAL SHOE

Despite the fact that wild animals whose hides might serve as leather, were in abundance, the price of shoes remained very high, due largely to the tedious methods of workmanship. Occasionally they were bought outright with English money but more frequently they were paid for by labor on land, or by the barter of some other commodities. Thus, to a certain extent, shoes became a prohibitive luxury and the simple Colonial family might be seen walking barefotted to church on Sunday morning, each member carrying his shoes which were donned a few steps from the church door.

The Colonial shoemaker or cobbler not only traveled from house to house, and from village to village, doing repair work and making new shoes for the members of the family, but he carried all of the news and gossip of the community as well. He was the travelling newspaper. Since the market for his trade was limited, he learned to practice other arts as well, such as sharpening knives and tools, mending furniture, repairing clocks, and even cutting hair and pulling teeth.

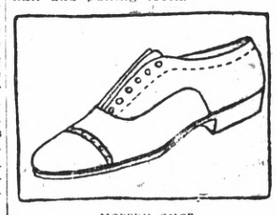

MODERN SHOE

For almost a century the shoemaking trade struggled along under these conditions. It was not until the middle of the eighteenth century that an actual shop was set up and employees taken on, but even then the laborious hand processes continued. The market of the early New England shoemaker included all of the Colonies on the Atlantic seaboard, among which he traveled on foot or by ox-cart, that he might dispose of his goods. When summer came and work in the fields and forests was necessary the shop was closed.

At the same time, American tanning processes were invented, and scarcely 200 years later, the glazed kid industry of the United States led the world in both quality and quantity production.

American shoes are known the world over and the best testimony to their superiority is the fact that an American traveling abroad always provides himself with a sufficient supply of shoes to last throughout his journey. Just as a tailor cuts and fits a suit, our shoes are molded to the natural lines of the foot.

LESSON IN HOME DRESSMAKING

A Coat That Features the Correct Silhouette and Is Easy for Home Dressmakers to Reproduce

To make a coat is not at all difficult, for Fashion so designs this season's models that they are simple to reproduce, even by home dressmakers. This model is suitable to development in fine twill, cheviot, serge, or broadcloth. The seams run to the shoulders, front and back, the fronts of the jacket being underfaced and rolled with the collar to form revers. Buttons trim the long two-piece sleeves and the front of the coat. Medium size requires 3¼ yards 54-inch material.

Double-Breasted Jacket

The various sections of the garment must be laid on the material for correct cutting, just as shown in the cutting guide. Then mistakes are impossible. Mark each notch and perforation carefully, using crayon or tailor's tacks.

To make the coat, sew up the seams in numerical order; that is, first sew the side-front to front, with upper and lower edges even. Then sew side-back, with upper and lower edges even. Close underarm seam of jacket, with shoulder seam next to be closed.

Arrange the underfacing underneath the front, with notches and corresponding edges even. Close center-back seam of collar and arrange facing on collar. Sew to neck, with center-backs even.

Join the sleeve sections and ease in any fulness at the elbow between the notches. Leave extensions free. Turn under extension on section F on medium perforations, lap on section E, and finish for closing. Hem sleeve, then sew in armhole. Hold sleeve toward you when basting in the armhole.

Slash side-fronts between medium perforations for pockets. Fold pocket flaps through centers and join edges. Sew to upper edges of pocket openings. Sew straight upper edge of two pocket sections D to upper edges of pocket openings and to the laps. Cut off ⅜ inch from upper edges of remaining pocket sections and sew to lower edges of pocket openings. Join pocket sections underneath with edges even.

No. 2944 Pictograf

CONSTRUCTION GUIDE 2944

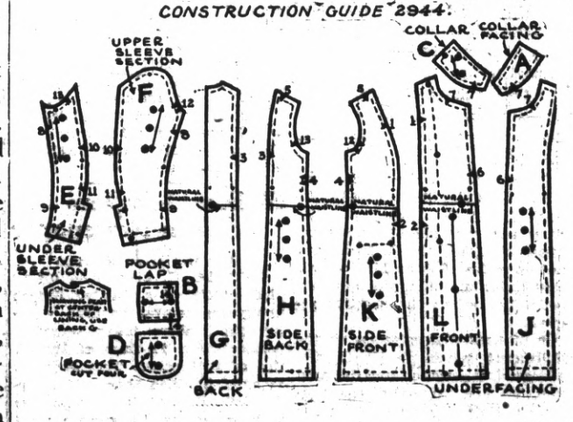

PROFESSOR NOODLE

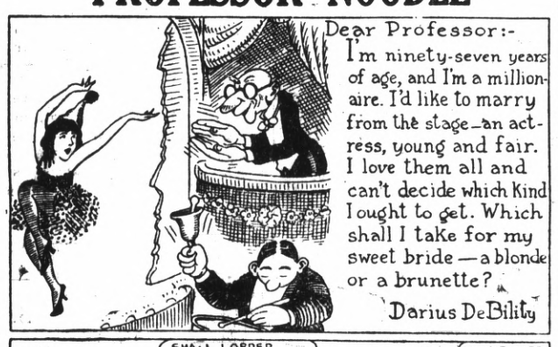

SUCH IS LIFE

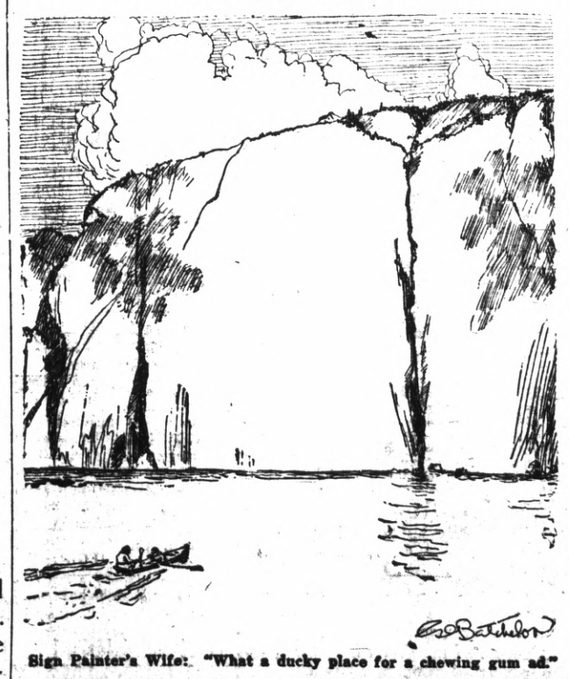

Sign Painter's Wife: "What a ducky place for a chewing gum ad."

DENTAL HYGIENE

By ELIZABETH JEFFRIES

IS THE RACE DESTINED TO BE TOOTHLESS?

Will our descendants a thousand years hence be as innocent of teeth and gums as the modern horse is of toes?

Our dental counsellors think that they will be, unless measures are taken to safeguard the teeth from decay, by using and caring for them properly. For the horse of today lost his toes because the horse of yesterday didn't use his. There is no waste in nature. What you can't make use of you can't have, seems to be her motto.

And the fact that our teeth are disappearing at an alarming rate has given rise to the very logical conclusion that we are not using them properly. As we use them for eating, it would follow that we are not eating properly.

Modern man is way off the hygienic track, especially in the matter of eating. Here are some of our sins, from the dentist's and the physician's standpoint:

We eat too fast. We chew too little. We chew one-sided. As a result, we miss the benefits we might get, even with the foods we do use. We eat for the most part foods which have been robbed of the harsh fibrous materials, which massage the gums and later provide proper building materials for tooth structure. Weak teeth, in soft gums, provide an excellent breeding ground for all kinds of germs, and numerous infections result.

From an annoying and unpleasantly sensitive condition of the gums it is only a step to the purchase of a reliable set of "tombstones."

© Ipana.

But that step does not need to be taken if one awakens to the seriousness of conditions. A toothless future race is a possibility, not a necessity. The warning of tender gums, if heeded in time, will save us.

Tender gums are caused by heavy tartar deposits where the gum laps the tooth. When rough foods are taken into a "sore mouth" the tartar literally lacerates and tears the already tender gum. The first step is to have the tartar removed by a competent dentist. Then the tender gums, freed from the torturing tartar, should be gently massaged night and morning with a stroking of the finger, softened by a tooth paste containing the proper ingredients. Later, if the gums improve, the toothbrush, preferably a small tooth brush, may be used, in addition to the massage obtained by the use of finger.

News of Society · Clubs

Richofsky-Hall Nuptials Held In San Francisco

Miss Janette Richofsky was married to Wibur J. Hall, of San Francisco on Saturday by a Justice of the Peace in San Francisco. Following the ceremony the bridal couple came to Richmond and were entertained during the evening before they left for their honeymoon in the southern part of the state. They will make their home in San Francisco.

Following the bridal dinner at the home of Mr. and Mrs. G. Rehak the guests attended a reception at the home of the bride's sister, Mrs. A. J. Koster, 735 Seventeenth street.

Those present included:

Mr. and Mrs. Wilbur J. Hall, the newlyweds, Mr. and Mrs. H. Mills, Mr. and Mrs. L. Herman, Mr. and Mrs. H. E. Bye, Jr., Mr. and Mrs. B. Weir, Mr. and Mrs. B. Lenald, Miss Gladys Phillips and Edna Pieritz; from Millbrae, Mr. and Mrs. Rixford Greene, Miss June Greene, Master Buddie Green, Carl Richofsky, Mrs. M. Platts, Miss Dorothy Platts and Master Malkin Platts; from Richmond, Mr. and Mrs. J. Watson, Mr. and Mrs. G. Rehak, Mr. and Mrs. E. Barnhardt, Mr. and Mrs. J. De Roco, Mr. and Mrs. M. Domingo, Mr. and Mrs. P. Borda, Mr. and Mrs. A. J. Koster, Mr. and Mrs. J. Prosky, Mr. and Mrs. L. Rice, Misses Helen Watson, Irene Rehak, Elinor Bernhardt, Dorothy Peard, Helen De Roco, Lorena Dominga, Lillian Koster, Cornelia Koster, Mesdames Mary Henesey, Viola Healy, May Graham, Messrs. John Labourdetta, Otto Kufield, Henry Loth, Joe Vernetta, Dan Noziglia, Lewis P. Borda, Floyd Stehl, Frank Stahl, J. Sojo, J. Bryno, J. Rajnak, E. Willis and A. O. Bennett.

MRS. WHITTLESEY FETES MUSICIANS

Mrs. L. S. Whittlesey was hostess to a group of juvenile musicians at a musicale and party in her home on Twelfth street last Saturday. The hostess was assisted by Miss Carolyn Cole. Those taking part on the program are as follows:

Alice Risen, piano solo; Francis Sharp, piano solo; Wesley Helm, violin solo; Arlett Linnell of Woodland; Bernice Risen, piano solo; Florence Cole, piano solo; Margaret Sharp, recitational; Loretta Lane, piano solo; Robert Hansen, piano solo; Ira Cole Cornet solo, accompanied by Miss Carolyn Cole; Marjorie Whittlesey, piano solo; Madeline Whittlesey, piano solo; Pearl Irwin, recitation, Arleen Woten, piano solo; Marjorie Whittlesey, violin solo; Madeline Whittlesey, cello solo.

MENDELLSSOHN CLUB TO BE ENTERTAINED

Following the business meeting of the Mendelssohn club, Thursday at the home of Mrs. M. Slosilo, Key Boulevard, Mira Vista, an entertainment of musical numbers will be staged.

ONETAH WHIST PRIZES ON DISPLAY

Prizes to be awarded at the whist party to be given by the Onetah Council of Pocahontas will be on display this week at the Schrader's furniture store. The party, which will be held on Thursday night, will be preceded by a short business session.

LINCOLN P. T. A. TO INSTALL OFFICERS

Installation of the newly elected officers of the Lincoln P. T. A. will take place this afternoon following the regular business meeting in Room 13.

Mrs. R. M. Fahrenholtz, president of the Richmond Federation P. T. A. will be the installing officer and Mrs. C. L. Theis will preside at the session which begins promptly at 2:30 o'clock.

*I'M AN OAKLAND

ELECTION OF OFFICERS HELD BY STEGE P. T. A.

Officers were elected when the Stege P. T. A. held its meeting yesterday at the school. Mrs. L. E. Jones was re-elected president; Mrs. Charles Bevins, re-elected vice-president; Mrs. V. E. Skiles, re-elected secretary; Mrs. H. Mountain, elected treasurer; Mrs. Frank McDermott, re-elected auditor and Mrs. J. Geritz, was elected historian.

This was the last meeting of the year and the next session will take place on August 24, when a reception will be given to the teachers and new members.

At this time a program will be presented under the direction of Mrs. Frank Arno.

The association will hold a luncheon at the school on Thursday, May 13.

State Assemblu of Rebekahs Will Start In San Francisco

More than 1000 delegates will gather today at the thirty-sixth annual session of the California Rebekah Assemble in the Eagles' hall, 273 Golden Gate avenue, San Francisco. Representatives of 390 lodges will be present.

Many delegates from the Richmond and Zephyr Rebekahs will make the trip to attend this big affair. An elaborate program of business and entertainment has been scheduled.

The officers and members will be guests of the San Francisco lodge on Wednesday night at the Eagles' hall and an exemplification of the Rebekahs degree will be staged by the Hanford lodge.

Dances will be held tonight and Thursday at the Native Son's hall and a ball will be staged on Friday night as the conclusion to this big affair.

Rotary Delegates Return from South

Delegates to the district convention of the Rotary club, held at San Diego last week began to return to Richmond yesterday.

City Superintendent of Schools and Mrs. W. T. Helms arrived yesterday morning. Dr. U. S. Abbott and W. L. Ballenger accompanied by Mr. and Mrs. C. C. Kratzer, and Mr. and Mrs. Aubrey Wilson arrived at 2 o'clock yesterday afteroon. Kratzer reported that his party met Dr. and Mrs. W. E. Cunningham and Mrs. C. S. Renwick in Los Angeles on the return trip.

IMPROVEMENT CLUB PLANS LUNCHEON

The West Side Improvement club met yesterday at the First Methodist church and made arrangements for a luncheon to be given at the next session of the club on May 24. Mrs. R. Alexander and Mrs. J. P. Eaton will have charge of this affair.

Mrs. George Topping presided at the meeting.

EVERYMANS CLUB TO MEET TONIGHT

The Everyman's club of the First Christian church will hold a dinner at the church this evening at 6:30. As this is ladies night, ladies and gentlemen are invited to attend. A fine program will be presented and two talented speakers will address the club. A chicken dinner will be served at a small cost.

Edith Parker Davis, Pretty Model, Who Is Being Tried for Shooting Allen B. Davis, an Actor

This photo shows the beautiful commercial model leaving court with her aunt, Mrs. Atwell after reciting the events which led up to her shooting Allan B. Davis last July in New York City. Davis who is no relation, has recovered, and Miss Davis in her testimony flatly contradicted his version of the shooting.

Federated P. T. A. Theater Party is Attracting Many

A record crowd was on hand last night to witness the opening showing of "Sschool Days" the screen attraction at the annual show of the Richmond Federated Parent-Teachers' Association in the Richmond theatre. The funds derived from the show which was presented last night and is to be repeated again tonight, will go to the Scholarship Fund of the association.

Readings by Miss Jean Moyle and a solo by Charles F. Donnelly were included in the program.

Members of the association were on hand last night to sell delicious home-made candies which helped to swell the fund of the scholarship. The candy sale is to be held again tonight.

TAMALPAIS CAMPFIRE GIRLS ARE ENTERTAINED

The Tamalpais Campfire girls were entertained at an informal party last night at the home of Miss Gladys Nunn, assistant guardian of the order. The girls enjoyed a good time and delicious refreshments were served by the hostess.

ECLIPSE LODGE CONFERS DEGREE

Four delegates will attend the Grand Lodge to be held by the Odd Fellows tonight and tomorrow at the Scottish Rites auditorium at San Francisco. B. G. Warrington, G. T. Stanley, F. H. Hooper and J. J. Silva are the delegates who will go from the Eclipse lodge of Odd Fellows.

The Eclipse lodge met last night and conferred the second degree upon a candidate under the direction of Degree Captain H. E. Howsman.

At the next meeting on Monday night, the third degree will be conferred upon a candidate which will be followed by a bansuet. At the banquet the reports of the delegates to the grand lodge will be heard.

When the lodge met last night under the direction of Wallace Snelgrove, a past grand and past noble grand collar was presented to F. H. Hooper, who is acting as junior past grand.

Let Us Pay

The cost of proving a new way to health

This offers you a new discovery which physicians are prescribing now to millions. It is a gland secretion, derived from beef livers.

It stimulates the liver, increases the flow of bile. Modern research proves that cathartics never do that.

This new flow of bile, which starts at once, floods the bowels. It relieves constipation quickly—usually within ten hours.

Then bile is an antiseptic. It combats the germs which breed in the blood. A new supply of bile ends countless results of blood impurity.

Bile is a digestant. This new supply ends bowel indigestion.

This liver gland secretion is embodied in Dioxol tablets. Each tablet represents ten drops.

"Clip this advertisement. Take it to our Special Agent, La Moine Drug Co., and he will give you a liberal sample of Dioxol free."

Business Women Plan a Special English Class

The Business and Professional Women's club is arranging for a special course in English to be given under the direction of the Extension Division of the University of California. M. R. Crum, of the University will be the instructor for this course. All who are interested are asked to see Mrs. Helen Kingsbury at the Chamber of Commerce.

The club will meet this evening to make plans for this event.

Junior and Senior Banquet at R. U. H. S. On Friday Night

The annual Junior and Senior banquet will be held by the Richmond high school on Friday night at the Junior high school cafeteria. This event is given in honor of the graduating seniors by the junior class and the advisors of this class are in charge of the events.

As usual a spicy program will be presented under the direction of the junior class and this event promises to be even better than the one given last year, which was declared to be the best the school has ever staged.

OFFICIAL VISITS ONETAH TRIBE

Grand Chief of Records, P. L. Bliss payed his official visit to the Onetah tribe of Redmen last night in the Redmen's hall. At this time the adoption degree was conferred upon a group of candidates for the approval of the honored guest.

On Wednesday night the local council will take a group of candidates to Hinole, where the Warriors degree will be conferred by the Shenadoah tribe of that city.

On Monday night the chief's degree will be confered upon a candidate at the local council.

Merle Jones conducted last night's sessions.

BERKELEY COUNCIL HAS BUSINESS SESSION

A short business meeting, followed the serving of refreshments, was held by the Berkeley Council, Knights of Columbus, last night at the Memorial hall. Thomas Larkin, grand knight was in charge of the meeting.

HARBOR LODGE CONFERS DEGREE

Meeting at the Masonic hall last night, the Harbor lodge of Masons conferred the first degree upon a candidate, under the direction of Worshipful Master W. E. Peterson, who had charge of the sessions.

AREME SEWING CLUB WILL MEET TODAY

Mrs. Chrissie Woods and Mrs. Sopher will act as hostesses when the Areme Sewing club meet this afternoon at 2 o'clock in the Masonic temple.

-Shoe repairing of the better kind at Petersen's. 314 Macdonald ave. tf.

GIRLS HI-Y TO HAVE BANQUET FOR MOTHERS

The last meeting of the semester of the Girls' Hi-Y club tomorrow night will be in the form of a mothers' and daughters' banquet which will be presented by the club under the direction of a committee consisting of the following girls: Opal Wilson, Teru Moore, Ethel Kosses, Edith Thayer, and Wilma Milnes. Following tomorrow night's banquet the Y will be closed to all girls until the fall.

The program to be presented will be as follows:

Address by Mary Mann, president of the club.

Address of evening, Mrs. C. G. Lindemann.

Toast to "Mothers," Dorothy Le Gault.

Respondant, Mrs. E. W. Haney.

Violin Solo by Georgina Pimm.

Talk by Teru Moore "Being a Pal to Mother."

Vocal solo by Geraldine Ripley.

MOTHER AND SON BANQUET AT Y. M. C. A.

The second annual mothers and son banquet was held last night at the Y. M. C. A. by the boys Hi-Y club.

President Lawrence Holland acted as toast master and George Johnston gave a five minute talk on "Our Mother."

A vocal duet was rendered by Clyde Bumgerner and Robert Burns who were acompanied by Paul Bashman at the piano.

Several piano solos were rendered by Harry Carlson.

A toast "What My Mother Means to Me" was given by Lawrence Holland and a response was given by Mrs. W. I. Holland.

Sweater emblems to twenty five boys of the local club who passed the Bible examinations were then awarded. Those boys who received the coveted emblem, which is a letter "Y" in blue on a read background were:

Paul Basham, Reed Bullock, Robert Burns, Robert Caldwell, Robert Carlson, John Cussack, Everett Engleman, Frank Fenix, Bob Fenix, Ralph Giberson, Erwin Henning, Lawrence Holland, Otto Johnson, George Johnston, Victor Ludwig, Irving McKee, Cecil Maschio, William Mason, Jr., James Morrison, Orin Osborn, Harry Spires, James Stanley, Everett Tittemor, Shirley Woodcock, and Robert Wren.

The meeting was then closed by the principal speech of the evening by Dr. Thomas A Boyer who spoke upon "Mother". His speech was well received by the large group who had gathered at the meeting.

ROYAL NEIGHBORS TO PLAN OUTINGS

Following the short business meeting of the Royal Neighbors last night, the outing committee of all of the East Bay district camps met at the Memorial hall to make plans for the summer events to be staged. No plans were completed, but a meeting will be held in the near future to conclude the plans that were suggested.

Three delegates of each camp in the East Bay were present and those from the Royal Neighbors were: Mrs. Mae Marshall, Signa Lyons, Carlotta Sheldon and Pansy Spring.

Following this meeting, the members of the local lodge adjourned to the home of Mrs. W. A. Vickery, 144 Sixteenth street, where refreshments were served.

MRS. COOK HOSTESS TO THE YEOMEN

Mrs. Maggie Cook was hostess to the Richmond Homestead of Yeomen last night in the Woodmen hall. During the evening the ladies sewed and the men enjoyed playing cards. At the close of the evening a delicious banquet was served by Mrs. Cook.

The meeting next Monday will be of a business nature.

TENT LEADERS OF Y TO MEET TONIGHT

The tent leaders for Camp Pioneer to be staged by the Y. M. C. A. this year will meet tonight at the "Y" to receive instructions. The boys will continue their periods of instruction for a period o fthree weeks. A. W. Mueller will be in charge of the instruction.

HEALTH CENTER HAS BUSY MONTH

Nine hundred and nine visits were made to the Richmond Health Center during the month of April, according to the report of Mrs. Nora Purviance, superintendent, which was presented to the city council last night.

Richmond Y. L. I. Wins Membership Contest In Eastbay

The Richmond Y. L. I. won the membership drive prize of the Eastbay L. L. I. and Y. M. I. societies at the district initiation held in San Leandro Sunday. Members from societies on both sides of the bay were present and the program included a parade in the morning, initiation into both societies in the afternoon and a dance in the new American Legion hall in the evening.

San Leandro Y. L. I. received the cup for the street parade with the Richmond society a close second and the Oakland council No. 9 won the award for the Y. M. I.

The grand ball was held Saturday night and a number of Richmond members are among those attending. Open air mass was celebrated after the parade and was attended by the various societies.

Next Sunday, the new council in Pittsburg will be inaugurated and councils from throughout the bay regions will be present.

On Sunday June 27, the societies plan a boat ride around the bay to Paradise Cove, details of which will be completed later.

SCIOTS PLAN BARN DANCE

The second annual barn dance will be given by the Richmond Pyramid of Sciots on June 5, at East Shore park, according to announcements made yesterday by the officials of the organization.

It is expected that this affair will be even bigger than the one held last year. Jack Sinott's orchestra will furnish the music and there will be numerous stunts to entertain the crowd.

FIRST PRESBYTERIAN ENDEAVORS ELECT

New officers were elected and installed when the Senior Intermediate Christian Endeavor society of the First Presbyterian church met at the church on Sunday. Rev. E. W. Haney acted as installing officer.

The new officers are:

President, Miss Leota Sloan; vice, president, Glen Bowman; secretary, Miss Ardis Richmond; chairman prayer meeting committee, Miss Muriel Moran; social committee, Miss Ethel Koses, Missionary Committee, Miss Meta Leard publicity, Edward Gregg Posters, Miss Margaret Vidal.

GIRLS FRIENDLY SOCIETY TO MEET

The Girls Friendly society of St. Edmunds church will meet this afternoon at 5:30 in the Guild rooms. A supper will be served followed by a business meeting. Mrs. W. W. Scarlett assisted by several ladies of the church will preside.

GUILD TO DISCUSS BUILDING PLANS

Final arrangements will be made for the erection of the new guild hall for Trinity Episcopal church when the guild meets tonight. All those interested are urged to be at the meeting which will start promptly at 7:30 o'clock.

LOCAL MUSICIANS AT LODGE SESSION

When the Alpha Lodge of Masons meets tonight in the Masonic temple, Burke Calfee and his violin and banjo students will present the entertainment. The event will follow the stated business meeting which will be presided over by worshipful master E. C. Clark.

BRIDGE LUNCHEON FOR GIANT TEACHERS

A bridge luncheon, in honor of teachers of the Giant school was given on Saturday afternoon at the home of Mrs. L. S. Lawton. The Giant P. T. A. sponsored this dinner, which was attended by over 25 members.

Oat and Barley Straw
CHOICE RABBIT HAY
AT
LAMBRECHTS
Phone Richmond 1058

Oh Henry!
America's Finest Candy!

DRILL TEAM OF THE MOOSE TO ENTER CONTEST

"We're out for the hundred bucks again this year," was the war cry of the local lodge of Moose drill team and drum corps as they drilled last night in the Moose hall under the direction of Joe Gardella.

The hundred dollars refefred to is the prize to be given to the best drilled team that will enter the big drill match at Sacramento on Saturday and Sunday.

There are fifteen drill teams, including the local team, which entered the event, Mike Kelly, of the local lodge declares, and Richmond has a big chance of coming through with the money this year.

For five years in succession the local drill team has met the state's best and have always come through at the head of the list. At the present time the local lodge's clubrooms are decorated with 41 cups and innumerable checks as prizes for the best drilled team in the state.

There are five drum corps entering the event and the local corps expect to come through with the pennant in their grasp.

The team will meet again on Wednesday and Thursday nights promptly at 7:30 o'clock to put in more time in the maneuvers. Although the team is not in need of much drill they think it is a good idea to have a few more hours at least.

BAPTIST LADIES AID TO MEET TODAY

The Baptist Ladies Aid will meet this afternoon at two o'clock at the home of Mrs. Hulteberg, 327 Buena Vista avenue.

TRINITY GUILD TO MEET TODAY

Trinity Guild will meet this afternoon at 2:15 o'clock in the Guild hall in West Richmond. All members are urged to be present.

PRIZE WINNER

Miss Claire Kendall, 616 Twenty-first street was among the prize winners of the doll buggy parade staged here on Saturday morning by members of the Richmond Merchant's Association. Due to an oversight Miss Kendall's name did not appear on the original list of winners although a prize had been awarded to her.

*I'M A PONTIAC

St. Mark's Church To Present Dance And Entertainment

The St. Mark's church will present another entertainment and dance at the Memorial hall on Friday evening, May 21, according to an announcement which has just been made. The affair is to be similar to the one held last October, which proved such a big success.

Al Newman is directing the affair and is recruiting talent from San Francisco, Alameda and Berkeley. A large amount of local talent will also be seen in the various acts and stunts to be staged.

The Berkeley Council, Knights of Columbus will furnish the music for the occasion.

MOTHERS ARE HONORED AT PARTY

Mrs. Louise Strum and Mrs. W. E. Stock were honorees at a Mothers Day party at which Mrs. C. A. Stock and Mrs. W. E. Stock, Jr., entertained Sunday afternoon in Mira Vist.

Carnations and sweet peas were used in profusion to decorate the rooms and the table appointments were carried out in pastel shades. Corsage boquets and boutonnieres formed the favors for the guests who included:

Mr. and Mrs. W. E. Stock, of Fruitvale, Mrs. Louise Strum of Walnut Creek, Dr. and Mrs. C. Alden Stock, Mr. and Mrs. W. E. Stock, Jr., Misses Evelyn Stock, Fruitvale, Lydia Blett, Walnut Creek, Virginia Stock, Fruitvale and Messrs Irving Strum and Joseph Strum of Walnut Creek.

PHYLLIS HULETT AGAIN WINS PRIZE

Phyllis Hulett, who won first prize at the Stege Presbyterian church several Sundays ago in an oratorial contest, was again victorious on Sunday. Her talk was upon "Fidelity to Christian Endeavor Principals." Her victory will entitle her to enter in the district contest.

A fashion note in Silk Hose

From today's Saturday Evening Post

FOR correct daytime and informal evening wear many well dressed men now prefer plain colors in hosiery. Among the smartest shades are Spa Tan, Miami, Manila, and Light Gray. Black alone is acceptable for dress occasions. Let us show you these new popular colors in Ex Toe Hosiery.

Holeproof Ex Toe Hosiery

75¢ Pure Japan Silk. Smart and sheer. Mercerized top, heel, toe and sole. 11 popular colors.

$1 Summer weight silk. Full Fashioned Faultlessly correct. In all the new accepted shades.

The Fair
C. C. OLNEY
731 Macdonald Avenue Phone Rich. 811

LADIES' AND GENTLEMEN'S
Fine Shoe Repairing
— All Work Guaranteed —
NO BODY CAN BEAT MY PRICES
COME HERE FOR FIRST-CLASS SHOE SHINE
Richmond Shoe Repair
712 Macdonald Avenue
NEXT TO PETE'S CIGAR STAND

TILDEN LUMBER CO.
E. M. TILDEN, President
PRICE — QUALITY — SERVICE
Office and mill—15th and Nevin, Richmond, Calif.
Phone. Rich. 81.
Yards: Oakland, Berkeley, Richmond, Crockett

WESLEY BARRY IS BIG HIT IN P. T. A. SHOW

The freckle-faced movie celebrity, Wesley Barry, once more graces the screen as a luminary in Gus Edwards' "School Days," which was shown at the Richmond Theatre last night, and which will be screened for the last times tonight as the screen feature of the Parent-Teacher's Association scholarship fund show.

It is no reflection on the ability of Wesley Barry's past performances to say that in "School Days" he is seen in a part that will undoubtedly endear him to his countless admirers. For the picture has an appeal that is irresistible. It is irresistible because every mother who has boys, every man who remembers his boyhood will glory in the pranks of Speck Brown.

Speck is first seen as a small town youngster in love with a wistful little girl, played admirably by Arline Blackburn, and the old swimmin' hole and his dog, Hippy. His love for nature's playground is so great that a wealthy uncle has considerable difficulty in persuading him to go East for his education. Now Speck is an orphan and his stern guardian makes life unbearable. So off to the city goes Speck.

He meets the youngsters of wealthy parents. Always with the untamable heart of boyhood he performs pranks, but somehow he fails to win his way into the hearts of his wealthy young friends. He even fails to secure the finances necessary to put over his friend's "You can't-lose-it-clothes-pin" invention. Of course, he longs to get back to his old haunts, and like the real adventurer that Speck is, he takes a freight train back home.

The resulting climax of "School Days" is too good to reveal here, for the feature in its entirety is one of the most wholesome and entertaining offerings that is truly a credit to the screen. The entire cast supporting the star does admirable work and each player can be said to be a principal. In the more prominent parts are Francis X. Conlon, Margaret Seddon, Arline Blackburn, J. H. Gilmore, Geo. Lessey, Jerome Patrick and John Galsworthy.

Charles Donnelly in base solos and little Jean Moyle in recitations and the high school band are added features on the same program, with a Felix the cat cartoon and "Topics of the Day."

Yellow and Checker Taxicabs. Day and night service. Phone RICH. 10.

RICHMOND THEATRE
Direction West Coast Theatres Inc.
NOW PLAYING
Auspices Parent-Teacher's Association Scholarship Fund Show presents.
Wesley Barry
IN
"School Days"
"FELIX THE CAT"
"Topics of the Day"
Added Vaudeville Features
Adults 25c Children 15c

Dr. C. R. Blake Is Given Honor

City Health Officer Dr. C. R. Blake has been appointed to the program committee for the health officers section for the convention of the League of California Municipalities to be held in Yosemite park beginning August 16, according to an announcement received yesterday.

Included on the committee which was appointed by Dr. Dickie, president, are Dr. William Simpson of Santa Clara, Dr. L. J. Pomeroy of Los Angeles, Dr. Blake and Dr. P. J. Cuneo of Bakersfield.

No dates have as yet been set for the meetings of the committee which will hold sessions for preparing the convention program.

RETURNS FROM DENMARK TRIP

Reporting an excellent trip Pete Thompson, proprietor of Pete's cigar store, 710 Macdonald avenue has returned from Denmark, where he has been visiting with his parents since last December. He sailed aboard the Frederick VIII on both trips and reports a calm enjoyable trip.

AUTO ACCIDENTS

Two automobile accidents were reported to the police on Sunday.

A car driven by L. Faria, of Richmond ran into a parked car owned by S. A. Stitt of Albany on Macdonald avenue, between Ninth and Tenth streets on Sunday. Both cars were slightly damaged.

Cars driven by J. W. Roberson, 749 Fifteenth street, and W. C. Parker of Oakland, collided on San Pablo avenue. According to the police, Parker had stopped in the traffic jam and Roberson's machine struck the rear of his car. Neither cars were badly damaged.

REZONE DISTRICT

An ordinance rezoning property on Twenty-fifth street between Clinton and Downer avenues from residential to commercial property passed its first reading at the city council meeting last night. The ordinance was made necessary by the granting of a permit to A. Reeves to conduct a grocery and school lunch business in the stated section.

THREE BABIES BORN

Three babies were born at the Richmond Maternity hospital over the week-end. They included:

A daughter born to Mrs. and Mrs. H. J. Brasure, 450 Sixth street.

A daughter to Mrs. and Mrs. R. A. Heard, of Geurneyville.

A son born to Mr. and Mrs. E. E. Fausett, of Rodeo.

T. F. B. TO TAKE TOUR OF WORLD

The Fraternal Brotherhood will hold an elaborte affair tonight when they stage a "trip around the World" The home of the members will be decorated in a manner to suggest a foreign country and the members of the lodge will make a visit to each home by machines.

The members are requested to meet promptly at 7:30 tonight so the "tour" can be made.

*I'M AN OAKLAND

USED CARS
Bought, Sold and Exchanged
CARS FOR RENT—U-DRIVE
Used Auto Parts, Tires, Batteries, Accessories
AUTO PAINTING
Sidewings Complete $5.95
Special 30x3½ New Cords $8.50
ROY ATWOOD
109 MACDONALD AVENUE PHONE RICH. 884

Savemoney! Take advantage of these special prices!

"Wear-Ever" Aluminum Preserving Kettle
8 Qt. Size $1.95
10 Qt. Size $2.30
12 Qt. Size $2.75

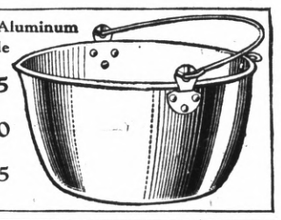

"Wear-Ever" Junior Fry Pan
A new small size
39¢
Made of hard, thick sheet aluminum

"Wear-Ever" Deep Pie Pan
9¾ in. size
29¢

Come in and get yours TODAY!
Special prices are for limited time only
R. B. Dougall Hardware Co.
Corner 11th and Macdonald Phone Rich. 1

Plenty of Thrills In Film on Screen At the California

Movie fans in quest of things entertaining will find their haven at the California theatre, where Robert T. Kane's initial production for the First National release, "The New Commandment," is now showing.

Blanche Sweet, Ben Lyons, Holbrook Blinn, Effie Shannon, Diana Kane, Dorothy Cummings, George Cooper, Pedro De Cordova and many others are seen at their best in the greatest screen acting of the decade in "The New Commandment."

"The New Commandment" is a society melodrama, full of thrills, romance, comedy, beauty, pathos, and drama. It sparkles from reel to reel to a delightful conclusion.

Howard Higgin directed "The New Commandment" and in so doing has achieved new laurels for himself and the picture industry. Higgin, with Sala Cowan, wrote the screen adaption of "The New Commandment" from Colonel Frederick Palmer's great novel, "Invisible Wounds".

Other features on the same program include 'Flashes of the Past' a Pathe special news reel, showing the principal incidents in the past fifteen years that have caused the remapping of the world; "Songs of Scotland;" "Topics of the day," Larry Canelo at the organ.

BOYS DAY AT LIONS SESSION

"Boys Day" is to be observed today noon by the Richmond Den of Lions at its weekly luncheon session. Tsar N. Calfee is the chairman of the day and is lining up an interesting program which will deal with the subject of "Boys".

MOORE OPENS OFFICE.

John Moore, University of California graduate has opened law offices in rooms 11 and 12 of the Cunningham building, 906 Macdonald Avenue. Moore has been in Richmond since October of last year, since which time he was connected with the law offices of Attorney Tsar N. Calfee.

LOSES FINGER

A. Purman Key, System dispatcher 4410 South Fourteenth street is minus the first finger on his left hand due to an unusual accident Saturday. While chopping wood he got the finger in the way of the decending axe which completely severed the member.

STRAY NOTICE

Notice is hereby given that a stray Holstein cow came to the A. M. Luiz ranch near San Pablo California, on or about April 24th 1926. Both ears of the animal are clipped. Owner can have same by proving property and paying charges, or the cow will be sold to pay expenses.

A. M. LUIZ

Dated, San Pablo, Cal., May 3, 1926. 5 4 6t

*I'M A PONTIAC

Relieve Coughs, Colds, Headache, Rheumatism and All Aches and Pains
with
MUSTEROLE
WILL NOT BLISTER
All druggists—35c and 65c jars and tubes.
Children's Musterole (milder form) 35c.
Better than a Mustard Plaster

60c Low Fare
Richmond San Francisco Auto Ferries
Foot passengers carried
Dining room service on all trips.
Passengers: One way—20c
Roundtrip—35c
Commutation—$7.04 per month

RICHMOND PIER to SAN FRANCISCO		SAN FRANCISCO to RICHMOND PIER	
Everyday		Everyday	
6:45 am	1:10 pm	6:00 am	12:00 noon
8:15 am	2:45 pm	7:30 am	2:00 pm
9:45 am	4:25 pm	9:00 am	3:35 pm
11:15 am	6:00 pm	10:30 am	5:15 pm
.....	7:40 pm	.....	6:50 pm
9:30 pm Sundays and Holidays.		8:30 pm Sundays and Holidays.	

Additional service Sundays and Holidays
Southern Pacific Lines
Agent: EARL HAYNES, Rich. 740

Five Arrested For Disturbance

Five men who were alleged to have created a disturbance at the East Shore park on Saturday night were picked up by several Richmond policemen and were charged with being intoxicated.

They were: Vincent Guerro, H. J. MacIntyre, Henry Williard, Jesse Campbell and William H. McMasters. They are free on bail.

Henry Hart Final Rites Are Held

Funeral services for Henry Hart who passed away at the County hospital were held at Martinez on Saturday. Interment was at the Alhambra cemetery. Hart was 68 years old and a former resident of this city.

STEAMER IS TO LOAD OIL CARGO

A cargo of case goods will be loaded on the General Steamship company's ship Bulkran which is expected to tie up this morning at the Richmond Terminal Corporation Wharf here. The shipment is consigned to Australia and New Zealand.

BUILDING PERMITS

Building permits totaling $7,565 were issued yesterday by City Building Inspector E. E. Grow.

Norrie E. Bolten secured a permit to construct a one-story cottage on the west side of Thirty-fifth street, between Wall and Waller streets, N. E. Anderson is the contractor and the cost of the dwelling will be $2,200.

R. W. Hansen was issued a permit to build a one-story dwelling and garage on the north side of Clinton avenue, between Twenty-eighth and Thirtieth streets costing $1,400.

Minor permits issued included a four-car garage for Mrs. L. Thomas on the south side of Nevin avenue, between Twelfth and Thirteenth streets, costing $300; a private garage for E. D. Taylor on the south side of Barrett between Wilson and San Pablo avenues, costing $50; and a storage shed for W. M. Severio on the west side of Fifth street near Ripley avenue, costing $15.

Mrs. H. L. Carpenter returned to Richmond yesterday following a visit to her daughter, Miss Helen Carpenter at Stanford University.

LEGAL NOTICES

NOTICE OF PUBLIC WORK

NOTICE IS HEREBY GIVEN THAT THE CITY COUNCIL OF THE CITY OF RICHMOND, ON THE 26th DAY OF APRIL, 1926, PASSED AND ADOPTED RESOLUTION OF INTENTION NO. 444 TO ORDER THE FOLLOWING WORK TO BE DONE IN THE CITY OF RICHMOND, COUNTY OF CONTRA COSTA, STATE OF CALIFORNIA, SAID RESOLUTION BEING SUBSTANTIALLY AS FOLLOWS:

"That the public interest and convenience require, and that it is the intention of the Council of the City of Richmond to order the closing up of Twenty-second Street from the southwesterly line of Espee Avenue to the northerly right of way line of the Atchison, Topeka and Santa Fe Railway Company, a public street within the corporate limits of the City of Richmond, in the County of Contra Costa, State of California.

"That the exterior boundaries of the district of land to be affected by the closing up of portion of said street and to be assessed to pay the damages, costs and expenses thereof are hereby specified as follows, to-wit:

"That the exterior boundaries of the City of Richmond as they now exist, are hereby adopted as and shall constitute and be the boundaries of such district.

"That said work or improvement is to be done under an act of the Legislature of the State of California, entitled "An Act to provide for laying out, opening, extending, widening, straightening or closing up in whole or in part any street, square, lane, alley, court or place within municipalities, and to condemn and acquire any and all land and property necessary or convenient for that purpose" approved March 6, 1889, and all acts amendatory thereto."

Reference is hereby made to said Resolution of Intention Number 444 now on file in the office of the Clerk of the City of Richmond, for further particulars.

Richmond, California, April 27, 1926.

EDWARD A. HOFFMAN,
Superintendent of Streets of the City of Richmond.

Publish April 30, May 1, 2, 4, 5, 6, 7, 8, 9, 11, 12, 1926.

FLIT
DESTROYS
Moths, Flies
Bedbugs
Roaches
Other Household Insects
STANDARD OIL CO. (NEW JERSEY)

MOTHERS DAY PROGRAM AT ELKS SESSION

The special Mothers' Day ritual of the Elks will be staged tonight by the Richmond lodge of Elks. Rex C. Goodcell, gubernatorial candidate, has been secured to deliver an address. He is regarded as an orator of ability and the Richmond lodge is jubilant over the fact that he has been secured for the evening.

Attorney Wilbur S. Pierce, who is well known throughout the Bay regions as an orator, has been selected to deliver the eulogy to Mother, a part of the impressive ritual of the lodge on this occasion.

Bert Carter is chairman of the evening and Exalted Ruler James Stewart will preside at the meeting which will preced the Mothers' Day ritual. H. H. Mylander will sing several solos suited to the occasion.

A large delegation of Richmond Elks will attend the golden jubilee of the founding of the San Francisco lodge, the celebration of which will take place from May 31 to June 5.

Various organizations will have special nights assigned to them during the celebration, the program for which is as follows:

Monday, May 31.—Elks' night.

Tuesday, June 1—Shriners' night

Wednesday, June 2—Knights of Columbus and Y. M. I night.

Thursday, June 3—Native Sons and Daughters' night.

Friday, June 4 — Civic and Army and Navy's night.

Saturday, June 5 Costume night.

Rehearsals for the Teachers Island spectacle which will include outdoor life, sports, travel, forest fire prevention and a '49 camp are being held twice a week at the Elks club under the direction of E. M. Caldwell.

Mallison Final Rites Are Held

Funeral rites were held yesterday afternoon at the Bert Curry chapel over the remains of Mrs. Minnie Sarah Mallison, who passed away at 19 Second street Sunday morning. Interment followed at Sunset View cemetery.

The deceased was 68 years of age and a native of California. She had made her home in Richmond for 14 years prior to moving to Carson City, Nevada, four years ago. She returned to Richmond a short time ago due to ill health.

She was the mother of J. H. Fergerson, of Richmond; Mrs. George Wiliamson of San Francisco; Mrs. John Leurence of Spokane, Washington; and Mrs. James A. Nealon of Carson City.

WINDREM RETURNS

Attorney Lee D. Windrem of this city returned Sunday night from Madera where he had been visiting with his two sons on his ranch near Madera.

California
DIRECTION WEST COAST THEATRES Inc.
LAST TIMES TONITE
THE NEW Commandment

with Blanche Sweet and Ben Lyon
Never a combination as wonderful!
—and an all-star supporting cast!
directed by Howard Higgin
PATHE NEWS SPECIAL
"Flashes of The Past"
"SONGS OF SCOTLAND"
Famous Melody Series
"Topics Of The Day"
Larry Canelo at the Organ

FASCINATING

Ben Lyon is facinating in his love scenes with Blanche Sweet in "The New Commandment" now being screened at the California Theatre.

State Convention Of Credit Men is Held in Petaluma

Definite plans for the forthcoming convention of the Retail Credit Men's National association to be held in the Ambassador, Hotel, Los Angeles, in August were made at the state convention held in Petaluma last Saturday.

Mrs. Marie Macdonald Jensen, of the Richmond Credit bureau who was present at the convention declared that the session was a success in every respect. Sherman King, president of the state association and M. R. Vandewater of Los Angeles, western representative of the national association were present and addressed the members.

At the meeting of the Richmond Credit bureau next Monday, Mrs. Jensen will make a report and announces that she has secured a prominent speaker to address the members.

At the quarterly convention, Richmond was graded highly and was complimented on its good business record. An exhaustive report on collection agencies which have been operating to the detriment of merchants was made.

During a recess of the session, the delegates were taken on an industrial tour of the city through the courtesy of the Petaluma Chamber of Commerce. Delegates to the convention stopped off at Richmond and viewed the Doll Buggy parade of the Richmond Merchants association and spoke highly of the event.

Demurrer Filed By Tinning in Superior Court

A demurrer filed by District Attorney A. B. Tinning in behalf of the Contra Costa Board of Supervisors in the action filed last week by Charles M. Patten of Richmond was sustained yesterday by Superior Judge H. V. Alvarado.

The action filed by Patten asked a restraining order against the the Board of Supervisor in awarding the contract for a refrigerating plant in the county hospital at Martinez for $3,253 to the York Products Corporation for $3,253.

Patten alleges in his complaint that there were two bids lower than the one accepted by the board. Attorneys Hall W. Sanders and Charles W. Cooper represent Patten, while Tinning is handling the case for the county officials.

Mrs. M. L. Jordan, 162 Santa Fe avenue, left last week for Seattle where she will make her future home.

HOPE MISSION TO BE ERECTED

Rev. C. R. G. Poole has announced that three lots have been purchased by the Baptist church for the erection of the Hope Mission at the corner of B street and Barrett avenue.

A building has been purchased and will be moved to the sight immediately. It is expected that the mission will be opened in two weeks. Rev. E. W. Watson is in charge of the mission.

L. W. WUESTHOFF, M. D.
General Practice
Specialty—Rectal and Chronic
1002 Macdonald Avenue
Over Martin's Grill Phone 668
Office Hours, 10-12—2-5—7-8

RICHMOND GARAGE
231 Ninth St. - - Phone 344
A Complete Service Garage
For Any Make of Car
Official
Headlight Testing Station
Try Us Once—You'll Come Again

FREE
Six Wonderful Lectures on MAGNETIC PSYCHOLOGY
Ph. B. Brown Univ. 1914
LL. B. Harvard.....1917
EUGENE R. DUKETTE
Of the Universal School of Suggesto-Therapy
BERKELEY, CAL.
A New Science which combines the MAGNETIC laws of the universe with the powerful laws of man's mind giving to man in proportion to his ability to receive, a MAGNETIC PERSONALITY which attracts SUCCESS, WEALTH, HEALTH, YOUTH, LOVE and HAPPINESS.
May 11, 12, 13, 14, 15, 15 — 8 P. M.
Tuesday Night First Lecture
RICHMOND CLUB
1125 Nevin Avenue
Each night there will be public character reading from handwriting

Patterns of Progress

AN AMERICAN home—its bathtub, breakfast foods, furnace—set down in the heart of Europe would be unmistakably an American home. An American man—the cut of his coat, the tie of his tie, the comb of his hair—walking the streets of Europe is in all his obvious tastes an American.

Advertisements stamp American homes and owners of homes with a kind of national pattern. They create desire for the same kind of things; make particular people know and want the most advanced of things. Homes—what to put in homes. People—how to dress, nourish, entertain the people. Offices—how to equip and operate offices. They set America right about radios and talcums—tell businessmen, housewives, government officals how to brush their teeth!

We cut the pattern of our personal lives and surroundings from advertisements. We keep modern only with their intimate help. We go forward with them, as we would stand still without them. We form our tastes and discriminate values by using their truths. Advertisements offer us patterns of progress that mean quick steps to the fore.

Keep pace with progress by reading the advertisements every day

Theory of Chicago Gang Killing is Proven False

(By Universal Service)
FRED VANDERVENDER

CHICAGO, May 10.—Theories advanced by the authorities concerning the slaying of William H. McSwiggin, the "hanging prosecutor" and his two gangster companions, James Doherty and Thomas Duffy, a week and a half ago, were knocked askew today when James "Fur" Sammons walked into the court room of Judge McGoorty and surrendered. Sammons was believed to be one of the five men in the automobile in which the three men were killed by machine gun fire.

Sammons who was arrested a month ago for the $80,000 denied that he was in the death car. He said he had been in a hospital suffering from bullet wounds suffered in another gun battle, previous to the slaying that has set Chicago crime investigations in motion.

At the same time, aids from the office of Attorney General Carlstrom questioned several stockholders in the Major Engineering company, which is declared by Carlstrom to be a "pardon mill".

Many of those questioned were janitors. They said they had bought the stock as an investment upon the advice of Janitors' Union officials. This brought to mind the pardoning of some of these officials by Governor Smail before they had served a day of their sentences for rioting.

State's Attorney Hjalmar Rehm at Joliet was prepared today to investigate the report that Deputy Warden Peter M. Klein who was killed by seven desperadoes last week, was the real power at the State prison rather than Warden Whitman. His power was based on his political affiliations, reports declared.

Officials and vigilantes committees were believed to have cornered the sixth of the desperadoes who escaped in a heavily wooded tract near Ottawa. He is James Price. Four of those captured are in the prison, while the fifth lies seriously wounded in a hospital at Streator. There is no trace of the seventh.

The United States Circuit Court of Appeals upheld today the sentences and fines imposed on Sheriff Peter M. Hoffman and jail warden Wesley Westbrook by a Federal Court for contempt. The contempt proceedings were based on the freedom granted at the jail to Terry Drugan and Frankie Lake, beer barons, by the two officials.

The sheriff has been sentenced to 30 days in jail while the Warden was given 90 days. Fines of $2,500 were imposed on them. They will not be incarcerated in the jail here.

Investigation has revealed that of the 67 alleged murderers held in the county jail, not one of them is for any of the gang war killing that have terrorized this midwest metropolis for the past five years.

Most of them are poor men or women, and not one of them is ever known to have any connection with the criminals of Chicago's underworld.

NOTICE

I am now prepared to continue my marcelling at my home on 18th and Clinton Ave., 1759 Clinton Ave. Phone Rich. 1627-W.

MRS. NECA WALKER

Formerly with Richmond Health and Beauty Salon

RADIATOR REPAIRING AND REBUILDING

Welding and Straightening Frames. Aluminum Crank Case Welding a Specialty. All Work Guaranteed

M. J. WELDING CO.

222 MACDONALD AVE. Phone 959-W.

WOODCOAL

A new fuel clean and economical By Sack or Ton

Complete line Poultry Feeds and Supplies. Baby Chix 10c to 20c

W. C. Richards

1316 Macdonald Ave. Rich. 982

Ancient Windmill, Used by Pilgrim Fathers to Grind Corn, Sought by Ford But Bid Is Rejected

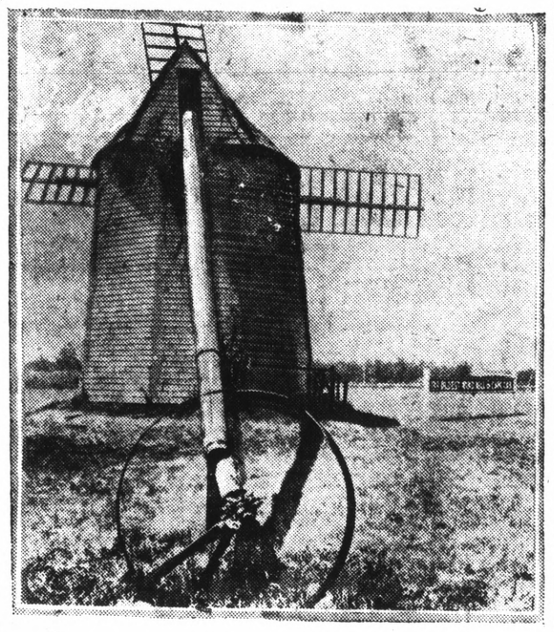

This ancient windmill, more than 300 years old, stands on the estate of Dr. E. F. Gleason at Cape Cod, Mass. It dates back to the days of the Pilgrims and was used by them for grinding corn. Despite its years, it is in an excellent state of preservation. Henry Ford, the auto magnate made an offer for the old windmill, wishing to add it to his collection of antiques, but his bid was refused.

Antioch Has School War

(Continued from Page 1)

rogatives in revolutionizing the educational system of Antioch and they are reluctant to voice their feelings on any or all occasions.

The present trouble is the outgrowth of the determination of the school board to combine the elementary schools and the high schools under one supervising head and Roger S. Phelps, principal of the Antioch high school has been chosen.

The joining of the schools under one head, automotically legislates R. R. Huffman out of his position as principal of the elementary schools for the past five years with credit to himself.

It is the removal of Huffman that has caused the people of Antioch to raise a protest and to demand by a petition signed by over 500 people that the school board rescind its action, revise its plans and keep the schools seperate and distinct with Huffman in charge of the elementary group.

The school board has replied that they have the highest regard for Huffman that his work is satisfactory, and that he is personally held in high esteem, but holding an elementary certificate places him ineligable to preside over the high school as supervising principal, while Phelps, despite the fact that he is a new man in the community, by reasons of his high ratings, can direct the affairs of the lower branch.

The trustees declare that the proposed incorporation does not mean that it is a move to oust Huffman, but it is a move to promote economy. It is the belief of the board that one man can do the work of the two and thus save money for the taxpayers of the district.

It is denied by the school board that statements made by some of the people at the mass meetings held have been ignored and that they have not been given an opportunity to be heard. A mass meeting of the citizens has been called for May 19, to discuss this problem and to air the entire school situation and to reach some decision to end the out-of-class discussions, which have been going on for a week, since Huffman tendered his resignation.

Germany Resents The Return of The Old Colors

By C. D. TOLISCHUS
(By Universal Service)

BERLIN, May 10.—A vigorous attack on leading German-Americans and other Germans abroad whose desire for a return of Germany's great past chancellor Luther and foreign minister Stresemann have given as the reason for President Von Hindenburg's restoration of the imperial black, white and red colors to the German ambassies and consulates abroad, was launched today by the democratic Morgenpost, the largest newspaper in Germany.

This outburst is a sympton of the deep resentment felt by the republicans, which found expression today in enormous mass-meet of protest throughout the country. The situation may imperil the Luther cabinet and the chancellor is endeavoring to allay the republican resentment by proposing the creation of a new flag that would unite the republican and imperial colors. He plans to keep the republican flag of black, red and gold and put the imperial colors in a crest in its center. The nationalists, however, demand that the imperial flag of black, white and red be used with the republican colors in a crest.

A day of feverish conferences between President Von Hindenburg, the cabinet and the party leaders ended this evening in a deadlock.

The republicans are accusing Chancellor Luther of using President Von Hindenburg in order to make of himself a second Mussolini. They announce that they are determined to overthrow him.

To Wed After Long Separation

(By Universal Service)

NEW YORK, May 10.—Mrs. Buchanan Brice, who is 61 years old, arrived today from Scotland to wed James Winning, 61, of New York, a sweetheart o fschool days. They have been separated forty years and both have had mates and lost them during that time.

CONGRESS TO LAUD BYRD IN A RESOLUTION

(By Universal Service)

WASHINGTON, May 10.—Congress will extend its official congratulations to Commander Richard E. Byrd for his daring achievement in carrying the American flag to the North Pole, under a resolution being prepared tonight by Representative Thomas W. Harrison, of Virginia, the native state of the young explorer.

This action is in line with the precedent in the case of Commodore Perry discovered of the North Pole who was retired from the navy as a rear admiral.

A misunderstanding as to differences in time between Spitsbergen and Washington was held responsible today for the failure of the navy department to receive any official word from Byrd on his epoch making flight. The Naval Research laboratory here last heard from Byrd on Friday night.

Both House and Senate turned aside from legislative business to vigorously applaud Byrd's intrepid deed as Harrison and Senator Bingham of Connecticut payed glowing tribute to his character and skill as well as his exploits.

Believe Rich Youth Killed By Blackmailers

(By Universal Service)

NEW YORK, May 10.—Walter S. Ward son of the milionaire baker may have been slain by blackmailers.

This is the theory on which the authorities of New York, New Jersey and Maryland are working tonight. So far they have been unable to find any clue as to the fate of the rich young man who has been missing since his abandoned automobile was found in Trenton N. J. on Friday.

Ralph Ward a brother also believed that "the old gang" of which Clarence Peters was a member may have had their revenge.

Walter confessed that he killed Peters four years ago. He was twice indicted tried and acquitted on the ground of self defense.

Yellow and Checker Taxicabs. Day and night service. Phone RICH. 10.

*I'M A PONTIAC

Niece of Buffalo Bill First Woman Stunt Flyer To Change From Speeding Motor-Boat to Plane

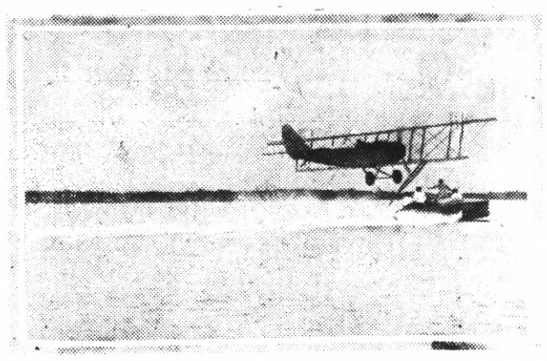

Miss Mable Cody, niece of William F. (Buffalo Bill) Cody, set a new mark for women stunt flyers to shoot at when she changed recently from a speeding motor-boat to an airplane at St. Augustine, Fla. She performed the stunt after three unsuccessful attempts. Only one man had ever done this difficult trick before. The above photograph shows Miss Cody poised ready to make the water-to-air change.

Youth Imprisoned In 30 Foot Well

(By Universal Service)

BENTON HARBOR, Mich. May 10.—Scores of men were working feverishly tonight to reach little two-year-old Dale Carter who is lying at the bottom of a twelve inch well shaft 30 feet under the ground at his home near here. The workers have no means to tell whether or not the child is alive or dead.

The baby, the son of Mr. and Mrs. Elkneh Carter, fell into the well this morning. Shortly after he disappeared his father rushed to the abandoned well but he was not in sight but 30 feet below down the shaft, the father heard the cries of the child.

He called for assistance at once and workers set about to dig to the bottom of the shaft. At six o'clock tonight they had dug down 15 feet.

FAILS TO PROVIDE

Deputy Sheriff J. M. Joseph has returned Verne Millard, 25, of El Cerrito to this county to face a charge of failure to provide for his family. The charge was preferred by his wife Mrs. Ruth Millard.

NOTICE OF SALE

This is to give notice that I sold on May 3rd, 1926, to John Le Grande, what is known as the "S & R Grocery" at the corner of Twenty third and Pine streets, and will not be responsible for any debts contracted by that grocery on and after that date.

ROBERT RASMUSSEN

Dated, Richmond, Cal. May 4, 1926. 5 4 6t

Horrors! Lace On Cuffs May Be the Next Thing Now

By O. D. TOLIESCHUS,
(By Universal Service)

BERLIN, May 10.—The handsome man is getting back in style again, according to German fashion sharks.

The man personifying brute strength, with the leathern windswept, sun-burned face, or the sharp, drawn features in which life, passion and suffering are supposed to have engraved their history, is getting passe—at least with the ladies, the experts insist.

The "handsome" man of the matinee idol type, with long, wavy locks, dreamy eyes, long eyelashes, smooth, rosy features, and classic profile, is the parlor hero of today.

A quarrel is still raging over one question: to wear a mustache or not to wear one.

Some experts insist a mustache is absolutely necessary. But it must be a real mustache, with long silky hair and needle points, turned upwards a little—not just a short-cut, scrapy "American" tooth-brush on the upper lip.

Fancois Haby, however, the Ex-Kaisers barber and the man who created the famous "Kaiser mustache" for which he invented a special mustache tie, says "The mustache and the beards are alright for laborers and small traders" but that only few gentlemen would wear either or both.

White House is Preparing for Summer Season

WASHINGTON, May 10.— Summer hit the White House officially today.

The east collonade was stripped of the boxes containing the spruce trees. In their places were installed green bays and early-blooming summer flowers.

A crew of workmen placed the summer window screens throughout the building.

It was all done on one of the coolest days of an unusually cool Washington spring.

GERMANY IS PAYING BILLS

(By Universal Service)

BERLIN, May 10.—Germany paid a total of 735,282,724 marks during the first eight months of the second year of the Dawes plan, according to a report of S. Parker Gilbert, agent general for reparations made public today.

Before you buy try the

Trayway

Electric Washer
FREE DEMONSTRATION
INDEPENDENT MARKET
7th and Macdonald Avenue
Phone Richmond 991

RICHMOND Electro Plating

TABLEWARE ESPECIALLY PERCOLATORS—TEA SETS Gold, Silver, Nickel, Copper, Bronze and Brass Plating and Oxidizing. Household Hardware and Auto Parts Polished and Refinished.
ALL WORK GUARANTEED

R. BARDA, Prop.
581 THIRD STREET
Telephone Richmond 1992

BUTTERFLY TEA ROOM
313 10th Street
Lunch 50c—Dinner 60c
Our Home Baking For Sale
Pies — Cookies — Puddings — Gingerbreads — Boston Brown Bread — Baked Beans — Hot Meat Dishes — Health Muffins, etc.

CERTIFIED USED CARS — SEAL OF SATISFACTION

The Most for the Money

Don't say you can't afford it. At the prices we are quoting on our fine used cars, the man is extravagant who wears out shoe leather. Ride as you go. Go more and enjoy more. It costs so little in one of these fine automobiles.

Your old car taken in as part payment. Very liberal terms.

J. P. Strom
HUDSON-ESSEX DEALER
Macdonald at Thirteenth
Richmond, Calif.

PUTTING WIRES UNDERGROUND WAS ONE OF TELEPHONE'S MOST DIFFICULT PROBLEMS

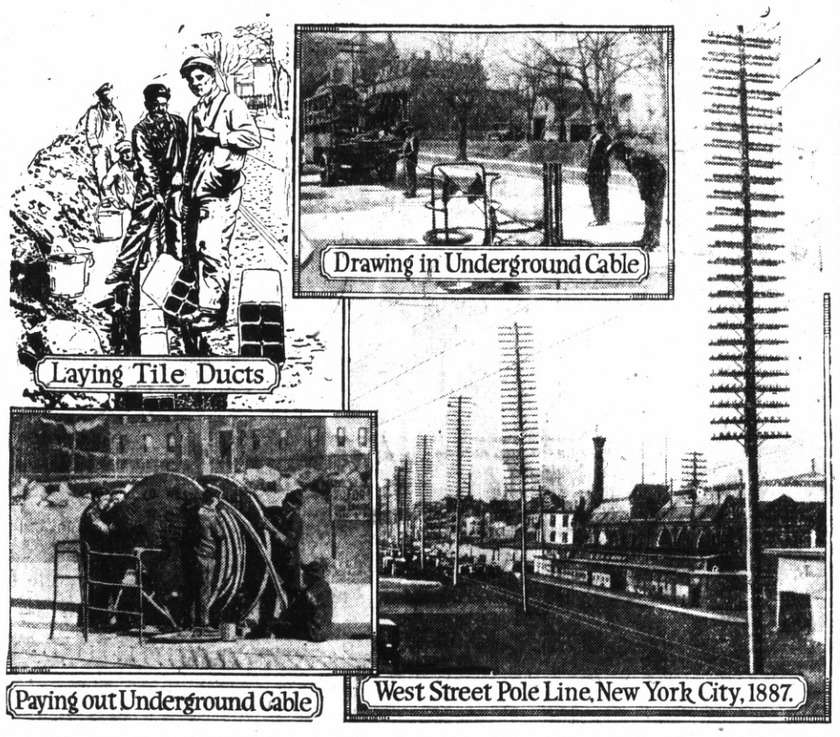

AT first the telephone was not much more than a neighborhood affair. In the early years following its introduction, the range of conversation was limited to a radius of a very few miles. Gradually this radius was extended, but it was not until the New York-Boston line was opened on March 27, 1884,—eight years after the first complete sentence of speech was transmitted over the wires,—that the telephone became more than a local utility. The successful completion of that line, however, was an epoch-making event in the history of Long Distance telephony.

It marked the turning point in the history of the telephone. From then on a national telephone system became merely a matter of time. However, there were many obstacles to be overcome before that dream could become a reality. It was a task requiring the highest engineering and scientific skill, but when the telephone pioneers found that the telephone not only would talk for one mile, but for one hundred miles, they never wavered in their efforts, and one by one the barriers of speech transmission were overcome.

In the beginning all the telephoning was over a single iron wire with grounded circuits. Only a single wire on a pole was used. Then came the discovery of the process of hardening copper wire, the substitution of a pair of wires for a single wire with grounded circuit, the development of the crossarm on telephone poles whereby many wires could be carried on the same pole, and the transposition of telephone circuits, minimizing the interference with other telephone circuits and of high power electric light and feed wires.

With the increase in the use of the telephone as the range of transmission was gradually lengthened, the number of wires jumped from the hundreds to the thousands, and in large centers some streets became black with wires. To support this mass of wires, poles rose to fifty feet in height, then sixty—seventy—eighty. Finally, the highest of all pole lines was built along West Street, New York, where the Long Distance circuits from New England entered the city. These poles were ninety feet high, each carrying thirty crossarms and three hundred wires.

In the meantime, however, telephone engineers had been at work on the development of underground transmission so that when the overhead wires began to be a menace in the large cities, it was possible to place them in underground cables which were gradually developed, so that now, by the use of smaller gage wires, a cable having a diameter of only 2⅝ inches, can carry as many as 2,424 wires. In the old days it would have required twenty-four separate pole lines each with ten crossarms, to take care of that many wires.

Early in the present century the effort to increase the range of conversation was materially aided by the application of the Pupin loading coil, the invention of Professor M. I. Pupin of Columbia University. The loading coil, placed at regular intervals in Long Distance circuits, reduces the energy losses and permits longer talking distance. Other developments were the phantom circuit which utilizes two telephone circuits to create a third independent circuit, and carrier current telephony which makes it possible to transmit simultaneously several telephone currents over a telephone circuit. The application of the repeater or current amplifier to Long Distance circuits has further increased the range of Long Distance telephony, while only last fall an aerial cable supplanted the open wire circuits between New York and Chicago, and thus made possible a cable virtually free from storm damage.

"Watch The Cream Line"

The Best Milk for Babies

Consider the fact that we have our own cows that are carefully watched, and graze on our own clover fields. We also bottle and pasteurize the milk right on our own ranch. That's why our milk is prefered for babies.

ASK YOUR NEIGHBOR

Order a Bottle Today!

Pure Wholesome Milk and Cream

PHONE RICH. 1938

"We Deliver To Your Door"

San Pablo Milk Producers

San Pablo, California.

25¢

—is the right price to pay for a good tooth paste—

LISTERINE TOOTH PASTE

Large Tube

25¢

A Friend's Advice Made a New Man

Brooklyn, Mr. E. A. Schumacher writes —"For years I was suffering from indigestion and constipation. One day a friend of mine advised me to try Carter's Little Liver Pills. They have made a new man of me. I certainly can recommend them to anyone suffering in the same manner."

Carter's Little Liver Pills are a purely vegetable laxative. They do not contain calomel, mercury, mineral salts or any injurious habit forming drugs. They are perfectly safe for every member of the family. Druggists, 25 & 75c red pkgs

What Is Your Foot Trouble?

No matter what your foot trouble may be you will find in our Foot Comfort Department a sure way to quick and Permanent Relief.

Ladies' Built-In Arch Support Shoes

$4.95 $5.85 $6.50 $8.25

Edmond Foot-Fitter with Built-In Arch Support for Women

B.-B. SHOE STORE

720 MACDONALD AVENUE

DISPLAY WINS PREAKNESS AT PIMLICO TRACK

(By Universal Service)

DAMON RUNYON

(Copyright 1926, Universal Service)

PIMLICO RACE TRACK, Md., May 10.—A mean-dispositioned bay horse named Display—a horse with whitish eyes rolling wickedly at all the world—a horse so ornery that he scared another horse, Mars, into hopping over the infield fence while they were at the barrier, won the Preakness stake at Pimlico this afternoon.

He came smashing and bullying his way through a blob of horses in the last hundred yards of a mile and three sixteenths journey, when no one in the crowd of 30,000 watching the race had any thought of him whatever, and he shoved his muzzle and head under the wire ahead of Harry Payne Whitney's Blondin.

He came like a big, tough fellow crushing his way through a crown and kicking at harmless bystanders as he went. He came with such a bully-ragging, bellicose rush that even Johnny Maiben, squatted on his back, seemed to be an innocent party to it, though of course, Johnny inspired the outburst.

Mars, the horse that Display scared over the fence, was third. Mars is a son of Man o' War and so is Dress Parade, owned by Samuel D. Riddle, which finished fourth. The time was 1:59 4-5, which is not particularly fast, but it was a bustling, hurly-burly sort of race from end to end.

Display won $53,625 for his owner, Walter J. Salmon of New York and the ornate Woodlawn vase, a towering silver vessel which the winner usually turns back for the next Preakness.

The crowd stood voiceless for an instant as Display swept under the wire, then it raised a faint cheer. Strong men almost fainted a few moments later when the blackboard across the track showed that a $2 ticket on Display paid $40.70 in the mutuels which is approximately 20 to 1, with $20.40 for place tickets and $11.20 for show tickets.

This was a Maryland crowd and it had played a Maryland horse, Canter, to win, with some reference to Rockman, owned by Mrs. Margaret Emercon Baker, the former Mrs. Alfred Gwynne Vanderbilt. For a brief period Canter had the folks boiling with enthusiasm. He set the pace most of the journey, with Rockman and Dress Parade attending him closely, then he "died to nothing," as the boys say. He faded out of the picture in the Turn toward home, which was when Blondin, bearing the famous light blue and brown colors of Hary Payne Whitney, began showing a lot of speed.

Babenbaggage, owned by E. R. Bradley, the Big and Little Casino man from Palm Beach, and the only western horse in the race, as west is rated in these parts, was up with the front runners going down the backstretch, but he didn't stick there long.

Still, at no time until the closing stages of the race was anyone paying the slightest attention to Display. Probably a lot of those present were not even sure he was in the heat.

There never was a meaner nag than this Display, although Walter J. Salmon, his owner, probably thinks he is a very lovely horse. The pink jacket and the pink cap the Salmon stable was whirling around at the post like a parasol in a gale as Display revolved with Maiben while starter Jim Milton patiently waited, and his strong armed assistants struggled to get the horses straightened out.

Mars had the rail position and viewed the manifestations of Display with considerable alarm. Finally Mars jumped over the infield fence, spilling H. Richards, his rider to the grass. The crowd let out a roar of dismay, but neither Mars nor Richards were hurt and willing hands in the infield crowd tore out part of the fence so Mars could get back onto the track. Display seemed to take a fiendish delight in the mischief he had wrought and bounced, and snorted, and kicked for several minutes more before the watching Milton finally caught his head lined up with the others, and turned 'em all loose on their wild dash.

It may be that Display gets his name from his display of temper whenever he goes to the post, but more likely it is drawn from the name of his daddy, old Fairplay. His mammy was a mare named Cicutta. Display had won a number of races as a two year old, and was generally close up any time he started, but no one figured him in a class with the horses that went in the Preakness today.

At the finish the crowd that had been standing on tiptoe on the lawn and in the stands trying to peer over each others heads had been crying "Canter, Canter, Canter." How they wanted to see that Maryland horse win. The cries began dying away after the gallop down the backstretch, however, and there was not even a whisper on "Canter" as the field headed home.

"Aw. Display wins it," said one of the loudest callers on Canter, as if in disgust.

Yellow and Checker Taxicabs. Day and night service. Phone RICH. 10.

*I'M AN OAKLAND

Keys Nine Loses At Kelseyville

The Richmond Keys waded through the slough of defeat on Sunday when they lost a merry game to Kelseyville, there. The final score read 9-8. Nemith did some healthy swatting, while Bill Gualdoni, who is rated as one of the best players in the Richmond team, got three hits out of four times at bat.

The box score:

KEYS

	AB	R	H	E
Snowden, 2b	4	0	0	0
O'Loan, ss.	3	0	1	0
Ensign, cf	4	0	1	0
Hoagland, lf.	4	1	2	0
Fisher, 1b	4	1	2	0
Neylon, 3b.	4	1	1	0
Robertson, rf	4	1	1	0
Gualdoni, c.	4	2	3	0
Nemith, p.	4	2	2	0
TOTAL	35	8	13	0

KELSEYVILLE

	AB	R	H	E
Gaddy, 2b	5	1	2	0
O. Holdenvich, 1b	5	2	2	0
R. Holdenvich, 3b.	5	1	1	0
Caldwell, ss.	5	0	0	0
Tallman, c.	5	2	2	0
Carpenter, cf.	4	1	2	0
Huckman, rf.	4	0	0	0
Brown, lf.	4	1	1	1
Carpenter, p.	4	1	0	0
TOTAL	41	9	10	1

RESULTS IN PIN CONTESTS OF MERCHANTS

The results of last night's Merchant's League bowling games, played at the Seventh street alley were as follows:

ZEB KNOTTS

Newell	203	178	151—532
Burley	164	198	183—545
Huzefka	177	175	189—541
Bostick	183	183	183—549
Brooks	186	157	225—568
Totals	913	888	931 2735

BEN MALIKS

Westman	205	198	182—585
Miller	205	174	162—511
Hadley	147	156	155—458
Harck	163	163	163—489
Baker	153	213	146—512
Totals	873	904	808 2585

HARRY'S BARBER SHOP

Murray	195	182	172—549
Russell	159	179	177—515
La Boda	203	160	171—531
O'Rourke	145	206	163—514
Duncan	133	156	147—436
Totals	838	783	830 2548

SMALLEY TAILORS

Daly	124	127	137—388
Nystrom	115	145	123—383
Kamb	152	171	120—443
Barcilles	236	159	170—565
H. Thomas	181	161	175—517
Total	808	763	725 2296

Toba and Tawara, New Stars of Japanese Davis Cup Team, Coming To Join Harada and Shimidzu

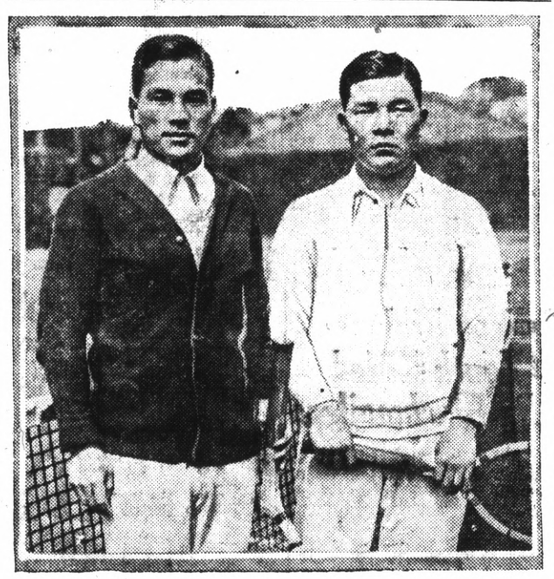

The above photograph just received from Tokio shows (left to right) Toba and Tawara, the new members of the Japanese Davis Cup team. At the time this picture was made they were to leave Japan to join the other members of the team.

Baseball Dope

PACIFIC COAST LEAGUE

	W.	L.	Pct.
Oakland	16	14	.533
Los Angeles	16	14	.533
Seattle	18	16	.529
Sacramento	16	15	.516
Hollywood	16	16	.500
Missions	15	16	.434
Portland	16	18	.471
San Francisco	14	18	.438

Yesterday's Results

San Francisco 14, Seattle 8.
Missions 5, Sacramento 4.
Los Angeles 4, Portland 2.

How The Series Stands

Seattle 3, San Francisco 3.
Sacramento 4, Mission 3.
Los Angeles 3, Portland 3.

TODAY'S GAMES

Los Angeles at Seattle.
San Francisco at Portland.
Oakland at Missions.
Sacramento at Hollywood.

Next Week's Series

Los Angeles at San Francisco.
Seattle at Oakland.
Missions at Hollywood.
Portland at Sacramento.

AMERICAN LEAGUE

	W.	L.	Pct
New York	15	9	.625
Cleveland	15	9	.625
Chicago	16	10	.615
Washington	16	11	.593
Philadelphia	13	12	.521
Detroit	11	13	.458
Boston	7	17	.292
St. Louis	7	19	.269

Yesterday's Results

New York 13, Detroit 9.
Chicago 2, Washington 0.
Cleveland 3, Boston 0.
Philadelphit 3, St. Louis 2.

NATIONAL LEAGUE

	W.	L.	Pct
Brooklyn	15	3	.652
Chicago	14	3	.636
Cincinnati	14	9	.609
New York	11	12	.478
Pittsburgh	10	13	.435
Philadelphia	10	13	.436
St. Louis	11	15	.423
Boston	8	15	.348

Yesterday's itesults

Chicago 9, Brooklyn 0.
St. Louis 5, New York 4.
Philadelphia-Pittsburgh, rain.
Boston-Cincinnati, rain.

Colored Giants Defeat Pullman

In a game filled with thrills, and mostly errors, the Colored Giants of Oakland took the Pullman baseball nine down the line to the tune of 8 to 7 in a wild twelve inning game at First street park on Sunday. Both teams used several pitchers.

Sportographs

DAVIS CUP PLAY

Holland eliminated Belgium from the Davis Cup play when Van Lennep defeated Laloux of Belgium 6-0, 6-0, and 6-2 in Holland on Sunday. This places the Dutch players in line for the fight for the great Davis cup of tennis supremacy. Holland won the match on Saturday and by the victory on Sunday took the series by two games out of three.

BEKELEY CHAMPION

"Nibs" Price, football coach of the University of California has added to his string of titles that of Champion of the Berkeley County club course. On Sunday Price defeated Henry Miner by a brilliant 8-7 over the long 36 holes but fell down when it came to putting and placing the short approach shots. Price came through 4 up on his opponent in the morning round of the first eighteen holes.

CARDINAL TRACK

The Card tracksters will start their final week of practice preparatory to the meet to be staged at the Stadium on Saturday against the Olympic Club, Southern California, California, Washington, Washington State, Oregon and Montana. It will be the greatest meet in the history of the Pacific Coast. The Trojans and the Cards boast the strongest teams in the country and the others are not far behind. So far everything looks rosy for the Cards and the Trojans.

MAJOR LEAGUE INJURIES

With the fifth week of baseball staring them in the face, many of the Major league ball clubs face the loss of many valuable players who are now on the sick list because of injuries sustained. Hack Wilson and Roscoe Holmes are two of the unfortunate ones who are now on the list. Hack, of the Cubs and Holmes of the Cadinals were injured during last Saturday's game. Tavener of the Detroit Tigers is out because of Grippe and Bennett of the St. Louis Browns is out for some time because of injuries. Kamm and Barrett of the White Sox are on the bench because of leg injuries and Babe Ruth turned this angle in Thursday's game.

OAKS

The Oaks returned to Oakland yesterday after taking four games out of seven from the Hollywood All Stars. As usual the Oaks lost the Sunday afternoon game and this time went down in the morning game. This places them behind the Seattle Indians for league supremacy but just the same, all agree that the Oaks have a bang up baseball team.

Pullman Class B Nine Loses Game

The Pullman Class B baseball team lost a whirlwind game to the Lawrence Terminal team of Oakland by a score of 11 to 4 on Sunday at Nichol Field. The Bees seemed to be unable to get under way and were hardly able to gain a hit off of the opposing pitchers.

Results In S. O. Barnyard Golf

Games in the Standard Oil Barnyard Golf Association resulted as follows yesterday.

	Pts.	Rgrs
Holland	52	11
Hammerstein	29	0
Galley	53	8
Redman	45	9
Campbell	51	12
O'Brien	21	2
Balwanz	52	10
J. L. Smith	37	7
Jochims	50	9
Gusberger	49	5
Coombs	50	7
Lilly	44	7
Kneeland	51	9
Fasseth	28	1
Collis	50	5
Ward	40	2
Cornell	50	8
Barber	38	2

Miss Cannon, Maryland Girl, Confident She Can Swim English Channel

Lillian Cannon, charming Baltimore miss, sails for England on May 15, to attempt to swim the English Channel. She is the first woman to swim Chesapeake Bay from Tolchester to Bay Shore, having performed the feat last year, and she believes she can overcome the obstacles that have balked other women who have tried hte Channel swim.

IRONWORKERS LOSE ANOTHER

The Ironworkers lost their third game of the Three C league at Concord on Sunday when they went down the line to the Concord team by a score of 3-1. Hicock, a new pitcher for the local team allowed but six scattered bingles but his supporting cast was not so good.

SEMI-FINALS IN THE CARQUINEZ GOLF TOURNEY

As the results of the games played last week at the Carquinez Golf finks the flights are now down to the semi finals. As the result of Sunday's matches the following matches will be played during this week:

Championship Flight:

C. A. Altman vs R. T. Deiterle.
George Bill vs Rus Meyers.

Second Flight

W. C. Wills vs J. E. Scroggins.
Dr. W. E. Anderson vs Pat McDonough.

Third Flight

J. C. Murdock vs E. J. Hurtle.
E. H. Furth vs O. C. Richardson.

SUNDAY RESULTS

Championship Flight

Altman defeated Alstrom, one up.
R. T. Deitterle defeated George Miner, 8 up, 7 to 9.
George Bill defeated L. J. Meltzer, 6 up, 5 to go.
Russell Myer defeated E. K. Schultz one up.

Second Flight

W. C. Wills defeated C. V. Mero, 6 up, 5 to go.
J. E. Scroggins defeated Walter Sequiera, 3 up, 1 to go.
Dr. W. E. Anderson defeated J. E. Durand, 7 up, 6 to go.
Pat McDonough defeated F. Phelps, 6 up, 6 to go.

Third Flight

J. C. Murdock defeated T .J. Duggan, 7 up, 6 to go.
E. J. Hurtle won by default.
E. H. Furth defeated S. W. Risley, 5 up, 4 to go.
O. C. Richardson won by default.

TOGS DEFEATED BY SAN LEANDRO

In an eleven inning battle the Richmond Togs were defeated by the San Leandro team at San Leandro on Sunday by a score of 6-5, after pitching shut out ball for six innings, Jack Pinto, pitcher for the local team went ka-flooie and had to be relieved by Chavez. During Pinto's outburst, four runs were scored against him. The score was 5 to 1 in favor of the local team but when the inning ended the score was 5 all.

In the eleventh inning Schwartz for San Leandro singled and was sacrificed to second and scored on a long single.

Pinto, Chavez and De Lucca formed the local battery.

Modern Woodmen Win Ball Game

The Modern Woodmen baseball nine came home from Port Costa on Sunday, happy. They met the Costans and sent them down the alley to the tune of 6-1 before a record crowd. Every man on the team played a wonderful game and did snappy fielding.

Roy Hansen who has piloted the team to many victories, has resigned and Earl Howard will take his place as player-manager.

Junior High Nine Has Heavy Schedule

Many willow contests face the three teams of the Roosevelt Junior high school this week.

Today the Unlimited team and the Woodrow Wilson team will meet at the First street park. On Thursday the 115 pound team will go to Oakland to meet the 115 pound Woodrow Wilson team and the 100 pound team of the local school and the Edison school of Berkeley will tangle at Berkeley on Friday.

MATCH POSTPONED

The tennis match scheduled between A. K. Herman and L. S. Fish for the championship of Richmond has been postponed. Fish was unable to put in his appearance because of a sprained ankle.

San Pablo Bees Win from Pinole

The San Pablo Bees defeated the Pinole All Stars on Sunday by a score of 5-3 in a loose game. Doyle Taylor, Richmond Moundsman sent 18 men to the bench by the strike out route.

The line ups were:

Bees—Ferguson, 2b; Taylor, p; Hall, 3b; Johnson, 1b; Moltoza, c; Chambers, ss; Klatt, c; Martin, lf; Goldsworthy, rf.

All Stars—Clark, 2b; Garcia, lf; Roundtree, 3b; Accomanso, p; Meldrum, ss; Armstrong, c; Pucella, c; Young 1b; Marcus, rf.

Second Week Of S. O. League

The second week of the Standard Oil baseball league will start on Wednesday when the Mechanics team meets the Barrel House. On Thursday the Refinery will meet the All Standards.

It is predicted by dopesters that the Barrel House will defeat the Mechanics and the Refinery will go down to the All Standards, thus bringing each team a percentage of 500.

Women's Gym Classes to End

The Richmond Women's Gym class will close on Monday, May 17 after completing one of the most successful terms in the history of the class. Miss I. Adams director announced yesterday. The attendance at all of these classes left nothing to be desired.

*I'M A PONTIAC

Dr. F. R. Harley
CHIROPRACTOR
Electro Therapy X-Ray
739 Barrett Ave., Richmond, Calif.
Phone Rich. 2315
Anyone bringing this ad to my office will receive an examination and one adjustment FREE.

TAILORED TO MEASURE
SUITS $26.75
300 Patterns to Select from
F. J. Schumacher
407 9th Street
Phone Richmond 2251-J

It's the last few miles that count with LUBRICANTS••

PARABASE—a General Motor Oil—was made to take care of those last few miles of lubrication, as well as the first ones. It is in the last few miles, just before you put fresh oil in, that the damage is done. *Parabase* will take you just as far as you expect it to and *then a little farther*

Parabase stands up—stress and heat in the motor do not cause it to quickly break down—it is your insurance that at the end of the run your motor will be as sound, so far as the lubrication of its moving parts is concerned, as it was at the start.

Drain your crank-case every thousand miles. Tell the garage or service station man to fill up with *Parabase*. Notice the immediate difference in your motor—and remember—"It's the end of the run that counts."

ParabasE
A GENERAL MOTOR OIL

For Fords—
Use Para-4rd

GENERAL MOTORS CORPORATION GENERAL GASOLINE LUBRICANTS

P-2
SOLD ONLY THROUGH AUTHORIZED INDEPENDENT DEALERS

DO YOU KNOW WHY - - - Lots Of Guys Are Always Misunderstood?

Drawn for this paper By Fisher

No matter what you may wish to buy or sell—make use of the Record-Herald's "Classified" columns. All ads are CLASSIFIED in groups to make this a quick finding section as well as a profitable one.

CLASSIFIED ADS

Unlimited opportunities present themselves daily in the form of "Classified" Ads. Do you take advantage of them? Today's opportunities are tomorrow's profits. Read them now.

ADVERTISING RATES CLASSIFIED

1c Per Word Per Day
Minimum Charge 35c

Classified Index:

1. Lodges and Meeting Notices.
2. Lost and Found.
3. Special Notice—Personals.
4. Help Wanted—Situations Wanted.
5. Automobiles.
6. Business Directory.
7. Business Opportunities, Investments.
8. For Rent—Rooms, Houses Apartments and Flats.
9. For Sale—Miscellaneous.
10. Wanted—Miscellaneous.
11. Real Estate for Sale.

1—Lodge and Meeting Notices

SONS OF ST. GEORGE—Gladstone Lodge, No. 531, meets first and third Tuesday at Memorial Hall at 8 o'clock p. m. Banner, Secretary; R. F. D. Box 147, Richmond, C. Badcock, president.

GOLDEN GATE COUNCIL, No. 3, Junior O. U. A., meets Wednesday nights, in the small hall in W. O. W. Hall. O. H. Benne, Recording Secretary, P. O. Box 1121 Richmond, Calif.

NATIVE SONS—Of Golden West, No. 217, Edward Peterson, Stege, President; R. H. Cunningham, Secretary 520 Ohio Street, Meeting nights, first and third Tuesday of the month. Meeting place, Redman hall Eleventh Street and Nevin.

KNIGHTS OF PYTHIAS — Richmond Lodge, No. 15 meets every Wednesday night at K. of P. hall. 5th St., near Macdonald. Visitors always welcome. Wm. E. Geach. C. C.; F. G. Blackhart, K. of R. and S.

RADIO ART CLUB—Meets every Friday at 8 p. m. at 704 Macdonald. All invited to attend meeting. 1mo.

2—Lost and Found

LOST—SMALL FRENCH POODLE Keepsake. Reward. Telephone Richmond 1528. 3 8 3t

3—Special Notices, Personals

LEADING CLUB, largest, most reliable for lonely people; confidential descriptions free in plain sealed envelope; thousands wealthy members; if sincere, write; established 20 years. Old Reliable Club (name copyrighted) Mrs. Wruble, Box 86, Oakland, Calif. 4 26 tf.

4—Help Wanted Situations Wanted

WOMEN TEACHERS WANTED TO TRAVEL—During summer vacation. Interesting work, congenial teacher companions, and at least $60.00 per week Salary to start and railroad fare paid. Give age, education and details of experience in first letter. Address JOHN A. HILL, 610 American Bank Bldg., Los Angeles, Calif. 5 9 2t

HOUSEKEEPER WANTED— Immediately for employed couple, and to care for child. Phone 1754-W. 5 7 3t

BOARD AND ROOM—FOR ONE or two gentlemen. Cheaper for two. Good home cooking. Call after 3 p. m. 106 Fifth street. 5 9 3t

From Hospital To Fong Wan

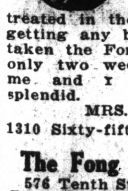

Oakland, April 26th, 1926

I suffered intensely from **Kidney Trouble**, the pain running from my back around to my right side. Although I had been treated in the hospital without getting any better, after I had taken the Fong Wan Herbs for only two weeks, the pain left me and I am now feeling splendid.

MRS. M. MEYERS.
1310 Sixty-fifth Street, Oakland.

The Fong Wan Herb Co.
576 Tenth St., Oakland, Calif.
Cons. Free. Ph. Oakland 3767
Wonderful Book on Herbs mailed on receipt of 8c postage
Hours, 9 to 7 daily, 9 to 12 Sun.

ROOMS and BOARD
Home cooked meals, nice clean rooms, gentlemen's trade solicited—Card room and soft drink parlors in connection.
WEST HOTEL
332 2nd Street

6—Business Directory

SAFETY FIRST—
Your clothes are insured every moment they our out of your house.
C. O. D. CLEANERS AND DYERS
(Established 1909)
WORKS 2409 MACDONALD
PHONE RICH. 683

ZEB KNOTT
Sherwin-Williams Paints, Stains and Varnishes
All Grades of Wall Paper
PAINTING AND PAPER HANGING
319 North Seventh Street
ALL WORK GUARANTEED

I make and acknogledge all kinds of legal papers; deeds mortgages contracts, leases, etc. Homes for rent, fire insurance.
H. G. STIDHAM
NOTARY PUBLIC
168 Washington Avenue
Office Phone 868; Res. Phone 920

"LET MAYER DO IT" IF YOU want your old suit made like new. Phone 452; cleaning, mending, repairing, or pressing. Work called for and delivered. Mayer's American Cleaning Works, 1113 Macdonald Avenue 4 11 tf.

IF ANY RESIDENT OF RICHMOND knows of families in distress or need, kindly report same to the Societies handling relief. Phone Richmond 1340 or Richmond 335 3 25 tf.

7—Business Opportunities, Investments

$10.00 TO $50.00 QUICKLY To The Many Workers
Rates lowest. No security, no publicity. Best and most private terms. What National banks do for big business, we do for the man or the woman who works.
H. L. DRAKE.

HARDWOOD FLOORS AND LINOLEUM cleaned and waxed, Electrically polished. All work quaranteed. Phone Rich. 981-W. 5 4 1mo.

8—For Rent—Rooms, Houses, Apartments, Flats

2-3-4 ROOM APARTMENTS
FURNISHED & UNFURNISHED
RATES $25.00 TO $50.00

THE WESTDIN
24TH & RHEEM
STEAM HEATED—BEST IN CITY

THE ANDRADE
20TH & GAYNOR
STEAM HEATED

THE WATSON
RHEEM & 23RD

APPRAISAL & SALES CORPORATION
2234 Macdonald Ave. Phone R.2200

FOR RENT—MODERN UNFURnished flat, garage. Apply 135-13th street. 5 2 3t.

FOR RENT—3 ROOM FURNISHed house with bath. Apply at 159 Nineteenth St. 5 2 4t

FOR LEASE — GROUND FLOOR of two story brick building 50x75 Will change interior to suit tenant. Apply M. Slosilo, 2409 Macdonald. 5 11 3t

FOR RENT — CLEAN 3-ROOM house, basement and garage. Apply 155 17th Street. 5 4 6t.

FOR RENT—FURN. 2-RM. APartments. Auto park. Reasonable rent. Ohio Apts. 303 Ohio Ave. 5 4 12t

FOR RENT—FUR. APT. ALBERmale 234 11th st. Phone 2287-J. 3 33 tf.

FOR RENT—5 ROOM FLAT AND kitchenette, with garage, clean, 547 Sixth street. 5 5 6t

FOR RENT— MODERN 4-ROOM lower flat on 14th bet. Nevin and Barrett. Call 450 14th St. 5 5 3t

FOR RENT—FURN. 2 RM. APT. Inq. 232 16th St. 4 22 6t.

MORE DINING CARS To SACRAMENTO Now
Leave OAKLAND 8:10 a.m. & 5:30 p.m.
SACRAMENTO SHORT LINE

9—FOR SALE— Miscellaneous

FOR SALE—AIREDALE PUPPIES at 248 Thirteenth St. 25 6t

FOR SALE— NEW AND SECOND hand furniture. Cheap. P. Vaughn, 281 Vernon St. Phone 1633J 4 28 6t.

MISCELLANEOUS FOR SALE— Coats, Dresses, Furs, Fur Coats, Factory samples, sizes 14 to 54; huge stock! Dow's Wholesale Rooms, 133 Kearney, rms. 306, S. F., 4 29 tf.

FOR SALE—SLIGHTLY USED B flat tenor saxophone. Box D1 Record-Herald. tf

FOR SALE — PIANO, PLAYER Piano of Standard make. Slightly used. Box E1 Record Herald. 5 7 6t.

11—Real Estate For Sale

FOR SALE or LEASE—CHEAP 5 rm. house garage, chicken house one acre land. 2 blocks off S. P. Ave. Inquire 712 Macdonald Avenue. 4 29 6t

FOR SALE—HOUSE, LOT, AND Garage, and furniture $500. Phone Rich. 1292-J. 6t

FOR SALE—SACRIFICE— WILL take Richmond lot as first payment on my five-room bungalow in East Oakland, balance monthly. Owner 2558 Seminary Ave. Oakland, Calif. 3 26 6t.

FOR SALE—BY OWNER, 5 RM. and bath, laundry, breakfast nook, all built in features. Hardwood floors, garage, large lot at 556 41st street. Owner on premises daily. Terms if desired.

FOR SALE—4 DOOR FORD SEDAN—late '23, Price $465. also 5 tube radio. Wet. A and B. and and B charger, $97.00. 4631 Market Stree, Oakland, Call afternoons.

FOR SALE—A HOUSE OF TWO apartment, each 3 rooms and bath, enclosed back porch at 608-610 Eighth street. Owner will be on premises Tuesday, May 11 5 7 3t

FOR SALE—5 RM. HOUSE COMpletely furn. $3,500 cash. 505 Penn. Avenue. 5 7 6t

THREE BLOCKS OFF SAN PABLO AVE., corner Riverside and Key Blvd., outside of the City limits. One-Fourth acre with five room house, bath and garage. Good soil and joining vegetable garden. Gas, sewer etc. I must leave the place therefore want to sell it. Any information will be given at Canyon Garage, corner McBryde and San Pablo Ave. Ask for R. H. Gray. 5 6 2t

FOR SALE—BEST BUY IN RICHmond. Corner 18th and Clinton Ave. 100x100 Long terms at 6 per cent $2600 full price, $600 cash will handle. Owner 222 8th St. Oakland. 5 6 6t

Gall Bladder Troubles Gone!

To Whom It May Concern:

For over a year I had trouble in my gall bladder, pain on my right side, vomiting and a general rundown condition. On February 23rd of this year I had an attack of appendicitis, the pain of which was so severe that I could not sleep at night. I came to see the Chew & Chew herbalists and after taking one dose of herbs I was greatly relieved. I continued to take the herbs for a few more weeks and I am all well now. March 14, 1926.

LUCILLE HOWSMON
450 9th Street, Richmond, Cal.

CHEW & CHEW HERB CO.
1424 Macdonald Avenue
Richmond, Calif.
Hours 4:40 to 7:25 p. m.

11—Real Estate For Sale

Leo Persico
MONEY TO LOAN ON REAL ESTATE

IT'S A SHAME TO LET THOSE LOTS LIE IDLE
We will build you a five-room modern home with oak floors, fire place, French doors, garage and in fact everything that goes to make a home comfortable and modern. We will finance it for you. Come in and talk it over, plenty of plans to pick from. Full price $3000.

$2900—$200 DOWN
About one acre of land, 15 fruit trees, berry vines, 5-room house, chicken houses and garage, near San Pablo avenue. Wonderful place for a suburban home.

$3500—TERMS
5 rooms, hardwood floors, garage, alley in rear. Few blocks North of Macdonald avenue.

$4800—$300 DOWN
A beautiful stucco bungalow with hardwood floors, French doors, fire place and breakfast nook. Large lot, room for two cars.

$2200—$400 DOWN
Four good size rooms and some furniture with large fire place, basement and garage. Close in.

$850.
2 lots, 34 Nevin avenue, 50x100.

YES, I HAVE OTHERS
FRANK S. FOSTER
WITH
LEO PERSICO
1015 MACDONALD AVENUE
OFFICE PHONE RICH. 54
EVENINGS PHONE 733

FOR SALE — LEAVING STATE. must sell Oakland 1924 Coupe in A-1 condition at sacrifice. Call 1179 Santa Fe Avenue. Albany or phone Richmond 1855. 3t

FOR SALE— BEAUTIFUL MOdern home, 5rm. wonderful view, garage, built in fixtures, $285. Will handle balance $4,479.32 at $35.00 per month including interest. Will accept note on part of down payment. 1562 Cerrito Avenue. Berkeley Park. Ask for Massie Thornwall 516. 4 30 t2

FOR SALE—BY OWNER, BETTER terms. Four charming bungalows in Albany on transportation. Lots or good paper considered. A. E. Camp. 672 35th Street, Oakland. Phone Lakeside 1688, evenings Piemont 5464-J.

FOR SALE—BUNGALOW OF 4 rooms and garage, terms. Call at 2801 Downer ave., cor. 28th 3 24 6t

FOR SALE—NEW 4 ROOM STUCco house with wallbed modern, seen owner 2821 Esmond ave. 3 27 3t

Wilson AND Kratzer
Funeral Home
Lady Attendant
Ambulance Service
705 Bissell Ave. Phone 113

11—Real Estate For Sale

BURG BROS., Inc.
BARGAINS
Only $150.
Is necessary to secure a home of your own. New 3 and 4 room bungalows with wallbed, bathroom, garage, hardwood floors and other built-in-features. 100 feet from carline and near school. The price is only $2750 to $3250.

We will finance and build the kind of a home you would like in any desirable location you prefer.

BURG BROS., Inc.
309 23rd St. Richmond 730
Realtors Richmond, Calif.

Paulsen's TIPS!
LOT SPECIALS

These lots are selected bargains from our extensive list and are from 10 percent to 50 percent below regular selling price. In some cases they mean a saving of several hundred dollars.

2 lots on 2nd Street near Ripley, all street work paid, only $400.
1 lot on 21st near Macdonald, $265.
2 lots, 20 inches above grade, street work paid, 1 block from San Pablo Avenue. For quick sale. A wonderful snap. $625.
37½ foot lot Mira Vista, $800.
2 lots on 9th Street, $950
33 foot lot on 13th Street, $815—$50 down and $10 a month.
26 foot corner on 22nd Street, street work paid, $615.
2 lots on 7th Street, close in $950.
50 foot lot Mira Vista $1200—$700 down.
2 lots in Grand View Terrace, near San Pablo Avenue, Street work paid $700.
2 lots on 29th Street, all street work paid, $490.
You Can't Go Wrong on these Prices

PAULSEN REALTY SERVICE
— Realtors —
California Theatre Building
Telephone Richmond 825
Night Phone Rich. 1540-J

Drs. Chan & Kong
901 CLAY ST. & CORNER NINTH
OAKLAND CALIFORNIA—PHONE OAK 9340

CHINESE EXPERT HERBALISTS
How to Get the Best Results and Keep Well.

Our specially imported herb remedies of over 3000 varieties have been used in China for centuries They positively relieve the various diseases whether your ailment be of the lungs, stomach, heart, liver, kidneys, bladder or if you are afflicted with indigestion, asthma, catarrh, blood poision, (including blood disorder and high and low blood pressure,) rheumatism, appendicitis, piles, female affliction or any other known complain, our wonderful herbs will not only give immediate relief, but will absolutely cleanse every impurity from your system by our Chinese Herb specialist. All ailments of whatever nature successfully treated by our wonderful, life-giving Chinese herbs.

When your case is given up as hopeless by others, give us a trial. Many testimonials by people who have been cured by our herbs. Herbs sold. Prices Reasonable. Consultation Free.

HERB SPECIALISTS
901 Clay St., Corner 9th St.
OAKLAND, CALIF.
Hours 8:00 a. m. to 8:00 p. m. daily
Sundays, 8 a. m. to 2 p. m.

11—Real Estate For Sale

SPECIAL OFFER
For a man with a small family, whereby he can walk into a brand new home by leasing with an option to buy within one year.

$25 Per Month
This is an unusual opportunity and will probably never be offered again in Richmond. See me for further information.
J. B. Corsie.

B. SCHAPIRO & CO.
1002 Macdonald Ave.
(Over Martin's Grill)
PHONE RICHMOND 302

E. P. VAUGHAN
REALTOR
Phone Rich. 233 915 Macdonald

$4100.00—$500.00 DOWN
Five Room Home on Bissell Avenue. Lot 50x112 1-2 with Garage — Splendid buy for family desiring to live close in. Price very low for this type of property.

E. P. VAUGHAN
Phone Rich. 233 915 Macdonald

J. B. McKENZIE
REAL ESTATE — INSURANCE
1202 Macdonald Ave. Phone 632
$3500—4 rooms bath, modern 1 1-2 lots, garage, $350.00 down. Bal. like rent.—(10)
$3150.00— 5 rooms, modern 2 blocks from Macdonald Avenue, 4 blocks to school, Hardwood floors in 2 rooms, garage 56 ft. lot, a baragin, $1000.00 down, Bal. like rent.—(23)
1—30x105 corner lot close to Grant school, $550.00.
2—25x100 Grand View Terrace. $700 for both.
1—25x112 1-2 Macdonald Avenue Business property, $5,500.00.

H. L. HAWKINS
Sales Manager
1202 Macdonald Ave. Phone 632

—RAGS WANTED—

LOS ANGELES, CALIFORNIA
HOTEL LEE
WM. B. CLARK, PROPRIETOR
SIXTH AT FIGUEROA ST.
Phones 10743

Service, not unlike a well appointed, generously conducted home, without ostenation.

Commercial-Residential

Location central and unexcelled

Modern, European

Rates $1.50 Without Bath, 2.00 Up With Bath

William Best Clark, Proprietor

GARAGE ADJACENT

CHIROPRACTOR
DR. LOWELL R. SEARS
PALMER GRADUATE
Examinations Free
1318 Macdonald Avenue
Next to Standard Oil Station
Phone Rich. 286 for Appointment

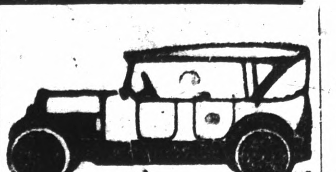

All Work Guaranteed
Auto Tops
Reasonable Prices
SIDE CURTAINS
Work called for and delivered.

SEATS CUT DOWN FOR CAMPING

The American Auto-Top Company
H. R. RUSSELL, Prop.
248 14th Street

Photo Special For March Only
6—Regular size photos in 7x11 Folders, $5.00 Value
And 2—7x10 photos in 10x13 Folders, $4.00 Value
All For $4.50
Try Our Kodak Finishing. It Is Different
The Prater Studio
255-12th Street

EAST END
Bicycle, Lock & Gunsmith
271 16th Street, Richmond
Lawn Mowers Sharpened
Bicycle Repairing a Specialty
Keys Made—Saws Filed and Set
Locks, Guns and Umbrellas Repaired
PRICES RIGHT

LEGAL NOTICES

NOTICE TO VOTERS

Every person entitled thereto must register during the year 1926, thirty (30) days before Election at which he or she may desire to vote.

Registration for Municipal Elections and Towns of Sixth Class closes March 13, 1926.

Registration for August Primary Election closes July 31, 1926.

Registration for General Election closes October 2, 1926.

Make application for registration to the County Clerk or any of his deputies.

J. H. WELLS, County Clerk, of Contra Costa County, California.

Dated: January 1, 1926.

The following persons are Registration deputies:
A. C. Faris (Chief), City Hall, Richmond.
L. W. Brougham, City Hall, Richmond.
E. A. Burg, 309 23rd Street, Richmond.
G. P. Glineburg, Standard Oil Co.
Miss Nannie L. Nesbit, 621 Bissell Ave., Richmond.
H. G. Stidham, 163 Washington Ave., Richmond.
M. J. Gordon, 321 Macdonald Ave., Richmond.
H. O. Watson, 311 10th St., Richmond.
Miss Georgia Johnson, 431 10th St., Richmond.
Mrs. Mary B. Moyle, 152 Washington Ave., Richmond.
Mrs. Ethel Butler, 600 Ripley Ave., Richmond.
Mrs. Kathleen Maroney, 1218 Macdonald Ave., Richmond.
J. A. Long, 1019 Macdonald Ave., Richmond.
Miss Norine Lee, 535 Macdonald Ave., Richmond.
Margaret L. Gately, 241 Cypress St., Richmomd.
Mrs. Flora O. Adams, 500 Eureka Ave., El Cerrito.
Mrs. Alice M. Morris, City Clerk, El Cerrito.
Miss Fay A. Ereneman, San Pablo Ave., El Cerrito.
John Sandvick, Corner Kearney and Potrero Ave., El Cerrito.
Catherine Sandvick, Corner Kearney and Potrero Ave., El Cerrito.
Mrs. Marion M. Wright, 208 Liberty St., El Cerrito.
M. Isabel Shreiner, 21 Kensington Road, Kensington.
E. O. McWayne, Orinda.
Mrs. Lillie M. Whisler, San Pablo
C. E. Whisler, San Pablo.
Frank Silva, San Pablo.
John Hewitt, Giant.
T. W Hutchinson, Pinole.
Miss Alice M. Ellerhorst, Pinole.
E. C. Ebsen, Pinole.
Mrs. Clara Hughes, Pinole.
E. W. Robison, Hercules.
A. M. Ashenfelter, Hercules.
Jan. 12 to Oct. 2.

Pine And Oak Wood
CUT TO ANY SIZE DESIRED AT
LAMBRECHTS
Phone Richmond 1058

-and the Worst Is Yet to Come

DOROTHY DARNIT

By Charles McManus

WILSON HEADS UNION HIGH SCHOOL BOARD

Aubrey Wilson was elected president of the Board of Trustees of the Richmond Union high school district when the board met last night. At this time C. C. Olney was also elected as clerk of the board.

Harley Carter, who was named by superintendent of county schools, W. H. Hanlon, to fill the unexpired term of William Mason, resigned, was present at this meeting.

Folowing the election of Wilson and Olney, a regular routine business session was held.

Aubrey Wilson conducted the meeting which was attended by all of the members of the board.

Merchants Extend Thanks for Aid in Doll Buggy Parade

When the board of directors of the Merchants Association met yesterday afternoon, a special vote of thanks was given to those who participated and helped in making the doll buggy parade staged here on Saturday, such a big success.

The committee declared that the wide-spread interest shown at this event will make it possible to stage another one next year. Special thanks has been given to Miss Matilda Meyer and Miss Evelyn Renwick, who acted as assistants to Miss Marie Macdonald Jensen for preparing the parade and to Dan Reardon and Chief of Police Dan Cox, who added to the prize money.

Thanks are also given to the Fire Chief W. P. Cooper and to the Boy Scouts and Campfire girls for their valuable aid and to the newspapers for their valuable publicity to this event.

Miss Jensen wishes to thank the following members of the association who contributed toward the prize money: S. Abraham Co., Alberts Inc., A. C. Burdick, Fair department store, First National Bank, Gensler-Lee Jewelry Co., Kearney-Furrer, La Moine Drug Co., Mayers American Cleaning Co. W. S. McRacken, Mechanics Bank, J. C. Penny, O. A. Poulsen, Richmond Feed and Grain, Richmond Furniture Co., Richmond Hardware Co., L. H. Schrader, Smith and Crane, and J. P. Strom.

EDGARS HAVE DAUGHTER

Mr. and Mrs. John Edgar, 418 Sixth street became the parents of a baby daughter on May 7 according to a birth certificate filed with the city health department yesterday.

*I'M AN OAKLAND

Kansas Farmers Not In Need of Aid Says Allen

Former Governor Allen Tells President That Kansas Farmers are Generally Prosperous

(By Universal Service)

WASHINGTON, May 10.—Kansas farmers, generally prosperous and happy, are laughing at the tales of their poverty and bankruptcy which have settled down upon Washington during the fight over the Haugen, Tincher and McNary farm-relief bills, former Governor Henry J. Allen told President Coolidge today.

"When they come in from the day's work, they don knickers, grab their golf clubs, jump into their autos and speed away to the nearest links" Allen said.

"They are conservative, and therefore, opposed to the Haugen or any other bill which fixes prices and smacks of paternalism. They probably would be satisfied with the Tincher bill, which would assist them to market their crops through their own cooperative societies."

Allen said that Kansas is still strong for prohibition and is entirely unmoved by the demonstrations staged in Congress by the wets.

Pawnbroker Shoots Seattle Financier

(By Universal Service)

SPOKANE, May 10.—R. W. Rutter, president of the Spokane and Eastern Trust company and head of the Western Union Life Insurance company was shot and critically injured while standing in front of the Payteon building here this afternoon. His assailant was Phineas Saffron, a pawnbroker, who freely admitted the shooting and said he regretted the wounds were not instantly fatal. It is feared Rutter will not survive.

The trouble resulting in the shooting was the outgrowth of a business deal which Saffon said bankrupted him.

TO BUILD GARAGE

Mrs. Clara Feria requested the city council last night for a special permit to construct a concrete graage at 140 Eddy street, Point Richmond. In the details of the building which she plans to erect she stated that the doors would be of the sliding type and would not block the sidewalk. Owing to the conditions at the site, she requested that she be allowed to build the garage within two feet of the lot line.

The city council granted the permit.

PLUMBERS LICENSE

Following the recommendations of City Plumbing Inspector C. S. Ford, the city council last night granted a plumbing license to M. J. Mathias. Ford stated that Mathias had been a registered plumber for a number of years and was qualified to operate in Richmond.

Pretty Miss, Tired of Talk of "Weaker Sex" Wants Girls' C. M. T. C.

Miss Helen Maloney, 19-year old Brooklyn girl, has written to President Coolidge asking why no opportunity is given to girls to benefit the same as young men in Citizens Military Training Camps She wants to know why Uncle Sam does not give girls healthful outings the same as the boys. Miss Maloney also says the majority of girls want a chance to live down the reputation of being "the weaker sex."

Must be a Glutton For Punishment

(By Universal Service)

SACRAMENTO, May 10.—An affadavit claiming that his wife had abused him steadily since 1882 and that he stood the marital punishment 44 years without complaint was today presented by Alvah E. Elder 71, of Detroit to Governor Richardson who ruled that this apparent endurance record deserves some consideration before Elder is extradited to Michigan on charges of wife abandonment.

Elder said that his wife Mrs. Ada J. Elder has nagged at him steadily since shortly after the marriage and that her temper forced their son to leave home twenty years ago. He left home he said when Mrs. Elder "grabbed him by the hair and banged his head against a door casing."

After considering Elder's affadavit which said further that his wife has all his worldy goods and that he is now living with a sister at Glendale, Governor Richardson postponed action until June and requested Michigan to present further evidence why the old man should be extradicted.

Portuguese Consul To Visit the Holy Ghost Fiesta Here

Honorable Gigliamo do Amaral, Portuguese counsel at San Francisco, will be the honored guest at the celebration of the Holy Ghost Fiesta on Sunday, May 23, in San Pablo. Consul Amaral who is regarded as an orator of prominence, will deliver an address at the celebration.

The committee in charge of arrangements for the fiesta is composed of Frank H. Rose, chairman, assisted by John Regello, Jr., Bennie Cambra, Joe Cabral and John B. Silveira. Plans are being made to make the fete this year one of the outstanding of the annual celebrations in San Pablo.

Dr. A. B. HINKLEY

Palmer Graduate

CHIROPRACTOR

FREE X RAY SERVICE

Seven Years in Richmond

340 10th Street. Phone Rich. 165

EL CERRITO TRUSTEES IN BUSY SESSION

As Fairmont avenue is in a bad condition trustee Phil A. Lee suggested that the city patch the holes before Memorial Day on account of traffic to the cemetery.

The board agreed to spend up to fifty dollars in repairs on the street provided that the Sunset Cemetery would put up a like amount.

Chairman Charles Zimmerman appointed trustee Lee to interview the Cemetery owners.

FIRE ORDINANCES

Copies of fire ordinances were received Monday night by the board of trustees of El Cerrito from L.S. Bush engineer of the Board of Fire Underwriters the passage of which will tend to reduce the fire rates in the city.

The ordinances were referred to the fire chief and fire commissioner for one week.

ASK STREET SIGN

A communication from the Terrace Welfare club to have streets signs in the Berkeley Country Club Terrace installed was referred to city superintendent of street Forrest Wright.

Trustee Phil A. Lee stated the need of signs in the hill district was urgent so Wright will make a survey and estimate of the cost and present it to the board at its next meeting.

DANCE PERMIT

An application of the El Cerrito Athletic Club to hold a dance Saturday evening until 1 a.m. was granted by the board.

SEWER BIDS

Bids for the sewer improvement will be called for within the next few weeks, according to the action of the trustees in over-ruling a protest from the people in the Berkeley County Club Terrace tract.

Engineer Ross L. Calfee said that there will be only about ten houses not able to connect with the new sewer when completed on account of building about forty feet below the street level and the cost would not be over $7.83 per lot per year.

Strike Leaders Held by the London Police

(Continued from Page 1)

don has been suspended and orders issued to all householders to destroy refuses as best they can. Fireman have been instructed to use water only for the fighting of fires.

The House of Commons engaged in a bitter wrangle all day over charges that the "British Gazette" the official paper had wilfully failed to publish the peace suggestions made by church leaders.

H. H. STANSBURY

LONDON, May 10.—The British government's success in meeting all emergencies thus far in the general strike, particularly in the transport of food supplies and maintenance of essential services, does not necessarily give cause for optimism as to the outcome of the struggle.

This much was made plain this evening when, in the official communique, the authorities plainly displayed their pessimism over the situation, even to the extent of warning the people "against too great optimism."

"While many individual strikers in various trades in the essential services have returned to their jobs the general strike continues unabated," says the government.

Following the spread of news that the Trades Union Congress plans to call out its second line defense workers within the next forty-eight hours, the cabinet held a special session tonight to discuss new emergency measures to cope with that situation if it eventuates.

Peace talk was plentiful today but all apparently without any substantial foundation. Government and Trades Union leaders still remain steadfast in their declarations that no basis for negotiations is in sight.

The government today finally took its long threatened action against leaders it considered to be acting against public order. These were William Lawthere and Harry Bollon, both prominent in labor circles in Durham. They were jailed and applications for bail were refused.

According to an official annoucement, these arrests were made by virtue of the emergency act authorizing the incarceration of all those guilty of inciting the general public to riot or interfering with the movement of supplies.

Mrs. Marjorie Pollitt, whose husband Harry is a well-known Communist leader, also was taken into custody under the same act.

The government today again resorted to the use of troops to convoy food supplies through the streets of the capital. The convoys were accompanied by armored cars and the soldiers marched with fixed bayonets. Resenting this use of the army, the Trades Union Congress issued a statement declaring that it had ordered all strikers to refuse to aid in the transport of food supplies. One food convoy, after marching twelve miles from the docks, arrived at Hyde park without molestation late this afternoon.

The most serious conflict between the strikers and the guardians of public order was reported from Camdentown, where last night forty persons were removed to hospitals.

In Hull, thirty-two strikers, arrested for disorderly conduct, were sentenced to prison terms of from three to six months. They had assaulted policemen, it was charged.

The flour mills of Manchester and Salford were affected by the strike today when more than a thousand workers joined the strike movement. Grain steamers are lying unloaded at the docks, and it is feared this may seriously affect the break supply of the country.

The Baltic and Coronia arrived at Liverpool today and the passengers were transported to London by motor coach. An attempt will be made to start the Baltic for New York Saturday, according to the White Star Line officials.

Word came from York today that the Yorkshire Miners' association would distribute strike pay to the miners Thursday. This will be in the form of a $5 payment to the miners, approximately $1 to apprentices, with fifty cents additional for each miner's child.

Hardy Workers on Dizzy Tower of Railway That Will Rise 10,000 Feet in Bavarian-Tyrolian Alps

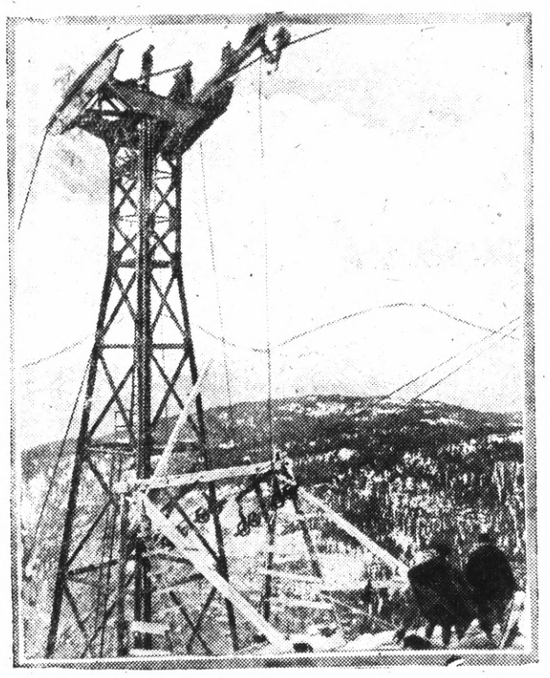

As the first step in scaling the heights of Zugspitze in the Bavarian-Tyrolian Alps, railway engineers built a temporary cable line to hoist supplies up the side of the mountain. This cable, 12,500 feet in length, is one great piece, being free of splices. Work was begun in 1925 and by this time steel towers have been erected. There is a run of 3000 feet from the first pillar to the second, a trip over space that is awe-inspiring when made in one of the little work cars which make the trip regularly. The picture shows men at work.

Mussolini Wants Famous Florentine Diamond for Crown

By KARL H. VON WIEGAND

(By Universal Service)

VIENNA, May 10.—Mussolini has met his match—in a woman, that woman is an empress. It is nothing new for a woman to say "no" to a man but the Duce is used to having his way.

Mussolini is credited with wanting the "Florentine" one of the most famous diamonds in the world and said to be the third largest cut diamond in existence, for the future Imperial crown of Italy. The "Florentine" is one of the treasures of the Hapsburg Dynasty of Austria-Hungary but has always been considered "private property" of each succeeding emperor of Austria.

When revolution and peace at the end of the World War overthrew the Hapsburg monarchy and forced Emperor Charles and Empress Eita to leave Vienna, practically all their property, both grown and personal, was seized and confiscated. Only Hungary had some regard for them. Zita succeeded in saving the "Florentine". Mussolini wants it on the ground that as its name indicates, it came from Italy and should return there.

According to those in close contract with her, Mussolini has sought to enter into negotiations with the Ex-Empress for the surrender of the big diamond. Her friends say that the Duce has offered to release considerable of her property sequestered in Italy, give her and her children a castle and asylum in Italy and even offered a considerable sum of Italian lira in addition.

Zita said "no" the Duce is stumped. He is said to want that diamond badly. The claim that it came from Italy is refuted by the Hapsburgs with the assertion that it came from Charles of Burgundy and has been in Hapsburge private possession for centuries.

Mussolini is reported as not yet having given up hope of getting the "Florentine". Friends of the Empress tell me that it belongs in an American museum and hope that an American millionaire may one day bid against Mussolini.

M. E. Church South Has $4,000,000 For Building Fund

(By Universal Service)

MEMPHIS, Tenn., May 10.—Nearly $4,000,000 for financing construction of churches of the Methodist Church South was made available by a resolution passed yb the general conference today permitting the board of church extension to sell its first loan to the Board of Finance and other church boards.

The endowment for superannuated ministers maintained by the Board of Finance and kept invested may be loaned to churches for the erection of new buildings with the approval of the Board of Finance. Its funds alone now amount to more than $3,500,000 and are fast increasing.

GARAGE PERMIT

A special permit to construct garages on Arizona street in the east Richmond section, was granted last night by the city council to James P. Smith. Councilman J. I. Collins informed the council that he had investigated the condition and favored the permit because of the topography of the land.

Mrs. E. L. LaSelle and Miss Marian Meyers left Sunday morning for a two-weeks visit in Pasadena.

NEW TODAY

FOR SALE—OR TRADE 40 ACRE ranch in Southern Oregon, 7 acres in bearing orchard half miles from S. P. Depot. Value $5,000. Will sell on terms or trade for Richmond Property. Box 136 Pinole. 5 11 6t

FOR RENT—2 ROOM APARTment, private bath, garage, at 324 Twenty first st. 5 11 3t

FOR SALE—BY OWNER A NEW five-room house with bath, laundry, breakfast nook, hardwood floors, garage and large lot at 556 21st street. Terms if desired. 5 11 6t

LOST—IN CALIFORNIA THEATER, May 9th, pocketbook. Party finding can keep money but return receipts to John Lopez, 2133 Macdonald Ave. 5 11 6t

FOR SALE—DODGE ROADSTER, $350. Fine mechanical condition. Inquire 1208 Barrett. 5 11 26 3t

DANCE

Every Wednesday and Saturday Evening

Memorial Ballroom

EYE GLASSES VERY REASONABLE

Toric or Phoscopic Lenses including examination of eyes and choice of frames complete. Dr. Henry Kallman, Optometrist, 925 Macdonald ave. Elks building. Investigate our prices before buying elsewhere.

Gossard front lace corsets, girdles and corsetletts are featured at popular prices at the corset and hosiery shop.

MRS. A. L. COPELAND

1107 Macdonald avenue

The Parisian Beauty Parlor. Correct fittings and alterations complimentary.

WELL, WHO WANTS IT?

(By Universal Service)

WASHINGTON, May 10.—Nobody owns the North Pole.

Although Commander Perry planted the Stars and Stripes at the pole and Commander Byrd has circled it in an airplane, it does not belong to the United States. Neither does it belong to Soviet Russia which lays claim to every inch of territory north of its frozen coast line.

So far as reports show, the pole is in water—except for ice—for many miles outside the traditional 3 mile limit of territorality, and even beyond the hours sailing for fugitive rum runners. Briefly the pole may be considered to be on the high seas. That is the official view in Washington.

GOODCELL TO ADDRESS CLUB

Judge Rex B. Goodcell, who has cast his hat in the ring for the chief executive office of the state, is to be the principal speaker, this evening, at the Men's Fellowship club of the First Presbyterian church. This is to be ladies night and a musical program is being arranged in addition to the speakers and other special events of the evening. The dinner session is to start promptly at 6:15 p. m.

CHILD INJURED

Slight injuries were sustained by an unknown child which on Saturday ran into the side of a machine driven by Charles Bleacher of Richmond. The accident occured at Thirty-fifth street and San Pablo Avenue, Oakland. Bleacher who reported the accident to the authorities was held blameless.

FAMOUS ROTOR SHIP REACHES THIS COUNTRY

(By Universal Service)

NEW YORK, May 10.—Unobtrusively the Baden-Baden, famous rotor ship of Herr Anton Flettner, German inventor, reached New York from Hamburg today.

Operating smoothly under her twin rotors, the ship "rotored" up the lower bay and dropped anchor off Quuarantine at three o'clock this morning. After passing federal inspection she moved up to the battery.

The inventor expressed himself as more than satisfied with the ship's first Atlantic crossing after he had heard the preliminary report of Capt. Peter Callson.

With a crew of 14, the Baden-Baden left Hamburg on April 2, and the rotor mechanism operated perfectly all the way across. The ship is 160 feet long, 20 feet beam and 11 feet draught. Her twin rotor towers rise 59 feet above her decks.

The towers are nine feet in diameter and rotate with the wind at an average of 125 revolutions a minute, in calm weather. A 45 horse power motor furnishes power.

"She is the most remarkable ship I have ever handled", said George H. Sheeth, Sandy Hook pilot. "With her rotors running she made three and a half knots against a four knot current coming up the bay and handled admirably."

The ship will remain here several weeks and the will be exhibited in Boston and Philadelphia and may possible be taken to the Pacific coast, through the Panama canal.

Eagle Creamery Co.

Milk

Pasteurized — Raw and Certified

Cream - Buttermilk - Butter

Eggs

"Fountain Service"

QUALITY AND SERVICE OUR AIM

718 Macdonald Ave. Phoie 703

Safety First

Investments

Financial independence is rarely achieved by what is commonly called "playing the market." You hear of the occasional lucky winners, but seldom of the thousands that lose their last dollar. Wise investors never gamble in ventures that promise huge yields.

High class bonds, such as are offered by the Mercantile Securities Company of California, affiliated with the Mercantile Trust Company of California, insure safety of principal and income. Let us assist you in selecting investments that are surrounded with every possible element of security.

Mercantile Trust Company of California

SINCE 1857

Commercial - Savings - Trust - Bonds - Foreign

FIRST OF RICHMOND BRANCH - SIXTH AND MACDONALD

SUCCESSOR TO FIRST NATIONAL BANK OF RICHMOND

BRANCHES: POINT RICHMOND; TWENTY-THIRD-MACDONALD

Member Federal Reserve System

HEAD OFFICE - SAN FRANCISCO

Did You Get Yours?

—We have just received from the manufacturers of our 1926 Art Calendars an additional one hundred they printed over and above our original consignment. We will be pleased to pass them out to any of our friends and patrons desiring them.

TUESDAY

Prime Loin and Rib Veal Chops, lb. 30c

Richmond & Central Markets

O. R. LUDEWIG'S INC.

1130 Macdonald Ave. Phone Rich. 446 · 510 Macdonald Ave. 2 Phones—No.'s 1900-1901

Watch! for our

"DOLLAR DAY"

Announcement

L. H. Schrader Co.

7th and Macdonald · 145 Washington